The Baptist

Missionary Magazine

Vol. LXXVIII No. 6 JUNE, 1898

EDITORIAL

SELF-SUPPORT IN JAPAN. — The Council of Presbyterian and Reformed Church Missions co-operating with the Church of Christ in Japan was held in 1897 at Kariuzawa. The chief topic before the council was self-support in the native churches. A committee had been engaged for a year in collecting information on the subject, and as a result of its report and careful deliberation, the following principles were adopted:

"1. That all missions co-operating in this council make it a rule not to aid financially any church organized hereafter; and that in concurrence with the recent action of Synod on this subject we earnestly labor and pray for the entire self-support of all organized churches now receiving financial aid from the missions within the next two years.

"2. That in aiding companies of believers, both such as are connected with organized churches and such as are not, the missions adopt a uniform rule of not paying rent or incidental expenses.

"3. That in all new work, and as far as practicable in already existing work, the missions be urged to make a trial of Dr. Nevius's method in the general work of evangelization: Employing fewer workers, paying no rent or incidental expenses, and by grouping Christians into circuits, to make the work entirely self-supporting from the very start.

"4. That in all cases, churches and preaching places receiving mission aid be required to fill out a monthly blank showing membership, attendance, amount and sources of all money received, and the manner in which the same has been expended; and that this blank be a uniform one for all the co-operating missions."

It was also resolved that the Japanese churches should have the entire direction of their own ecclesiastical matters, conferring with the missionaries as they desired, and the missionaries should direct their own educational, evangelistic, and other missionary operations, seeking the advice and assistance of the Japanese churches when they wished. Here we find the line sharply drawn between missions and the native churches. It marks a step in advance toward strictly self-sustaining and self-directing indigenous churches in a mission land.

THE REACTION IN JAPAN

N impression has gone forth that Christianity has lost ground in Japan within the last few years. There has been some reason for this impression, but we do not really believe that true religion in Japan has gone backward. There has been a reaction from the high flood tide which Christianity reached among the Japanese a few years ago. In the early days after the opening of Japan to the world, everything which belonged to the Western nations was received with enthusiasm by a certain class of the Japanese. Railroads, steamships, machinery, education and other forms of Western civilization were adopted by this portion of the Japanese people almost without investigation and without consideration. Christianity shared in this welcome. It became popular among certain of the most advanced classes in Japan to be Christian. It was noted in this MAGAZINE at the time that Japan was the only one of our mission fields in which it was more necessary to be on the guard against admitting unworthy and unconverted members into the churches than to seek to induce converts to come out boldly and confess Christ before the world. From this condition of affairs a time of reaction was sure to come, and it did come. The last few years have been a time of purging the chaff from the wheat. The dross in Japanese Christianity is dropping away, but the residue will be worth more than the bulk. The Christian churches of Japan will be purer and stronger for the fiery trial through which they have passed. We regret that the control of the great Doshisha University at Kioto is likely to be lost to Christianity in the movement, but if it is, it will only be a parallel to the loss of Harvard University to evangelical Christianity. When the time came to slough off from the Puritan churches the secular elements introduced by the half-way covenant and the mingling of church and state, the Congregationalist churches of New England had to pay dearly for their cleansing from these secular elements in the loss of their great University and of the majority of their houses of worship and other properties in New England. The old churches of New England are chiefly in the hands of the Unitarians; but no one doubts that the Congregationalists of America are far stronger, more virile, more progressive, more successful and more useful than they would or could have been if the old secular elements had been retained. So it will be in Japan. Christianity will be better for the numerical loss which it has sustained in recent years. We have been glad to know that our Baptist churches in Japan have largely been free from the trials through which others have been called to pass. They did not share in the great show of prosperity, and have not suffered loss, but on the contrary have shown a steady, though diminished gain in membership every year.

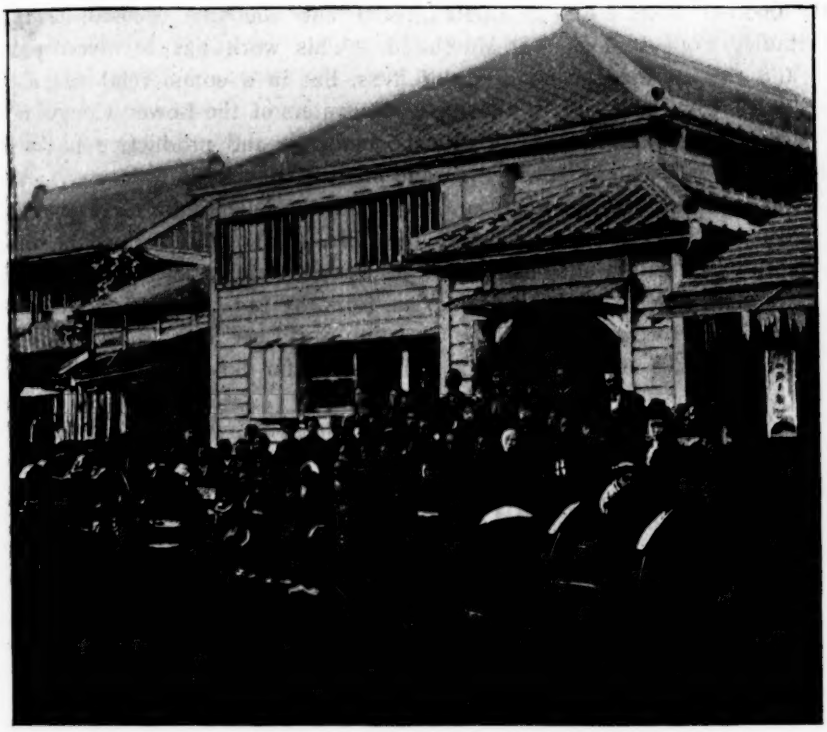

CHAPEL OF THE FIRST BAPTIST CHURCH, TOKYO, JAPAN

THE FIRST BAPTIST CHURCH OF TOKYO, we regret to learn, has been entirely destroyed by fire. A conflagration swept the district in which it was situated, and the destruction was so sudden that the care-taker who lived in the church was unable to save any of the church property, and barely escaped with her life. This church was in charge of Rev. C. H. D. Fisher and Mrs. Fisher, who was a daughter of the late lamented Rev. Wm. M. Haigh, D.D., of Chicago. The suggestion is made that the new church should be erected by contributions, as a memorial to Dr. Haigh, who while engaged officially in home mission work had sympathies as broad as the world.

AFFAIRS IN MADAGASCAR are apparently improving. The delegation from the London Missionary Society which has visited the island seems to have convinced the French general, Galleini, that the missions are wholly unconnected with politics, and that the preaching of the gospel does not cover any treacherous plots to establish English power in the island. He has promised that his policy toward the missions and missionaries should be entirely changed. The deputation were satisfied, and already four thousand children who were taken from the Protestant schools by the Jesuits, and three thousand members who were driven from the churches have returned.

THE CONGO RAILWAY IS COMPLETED and the first locomotive reached Stanley Pool at Dolo on March 16. This work has involved years of labor and the sacrifice of hundreds of lives, but in a commercial sense it will be worth all it has cost. By it the navigable waters of the Lower Congo and the commerce of the world are joined with the immense and productive basin of the Upper Congo with at least seven thousand miles of navigable waterway. Already a railroad is projected to connect the Congo with the Nile, and a railway is already well advanced from the east coast to the Nile. It is quite within the range of probabilities that within ten years there will be comfortable and rapid transportation by land or water entirely across Africa, from the Indian to the Atlantic Ocean and from Cape Town to Cairo. The Christian world needs to arouse itself to new and larger zeal and efforts for Africa or it will be far outstripped by trade and a godless civilization.

INCREASED FACILITIES OF COMMUNICATION multiply and result in the opening up of unknown parts of the world. Perhaps the most important of recent items in this direction is the completion of the Congo Railroad, but hardly less important is the fact that after ages of difficult and perilous navigation in the rapids of the Yangtse river in China, from Ichang to Chungking, the passage of the rapids has been made by a small steam vessel. This means that communication with all Western China from the coast will be shortened by from four to six weeks. In this connection it is also worthy of note that a railroad has been constructed from a point east of the Sea of Galilee to Damascus, connecting with one running from Damascus to Beyrut on the coast of the Mediterranean Sea. In the time of Christ and before, this country east of the Jordan was populous and filled with large cities. It promises now to become repopulated and one of the great wheat supply territories of the world. The world is opening up to commerce and civilization, and the people of Christ must be alert that these great openings shall be taken advantage of for the gospel of Christ.

THE REVOLT IN UGANDA, to which reference was made in the February number of the MAGAZINE, was led by King Mwanga, and although the situation was serious for a time, the revolt was finally subdued by the help of loyal natives, and the king was driven to German territory. A new trouble has more recently arisen in the revolt of three hundred of the Soudanese soldiers, the remnant of Emin Pasha's forces left behind when he accompanied Stanley to the coast in 1889. While good fighters, and until the present time usually loyal to the British officers, they have continually been a disturbing element in the situation, imposing upon and oppressing the natives at every opportunity. Four Englishmen, Major Thurston, Captain Wilson, Engineer Scott, Lieut. MacDonald and Rev. G. L. Pilkington, a missionary, have been killed. The greatest danger arises from the possibility of other Soudanese soldiers who form the garrison of various stations throughout the country, rising in rebellion.

UGANDA HAS A CHRISTIAN KING. He is only eighteen months old, the infant son of Mwanga, the late king, who rebelled against the English, was defeated, fled from the country, was deposed, and Daudi, his little son, proclaimed king in his father's stead. King Daudi's mother is a Protestant Christian, and he has three Christian guardians or regents who will rule in his name, two Protestants and one Roman Catholic. Truly history is making fast in Central Africa.

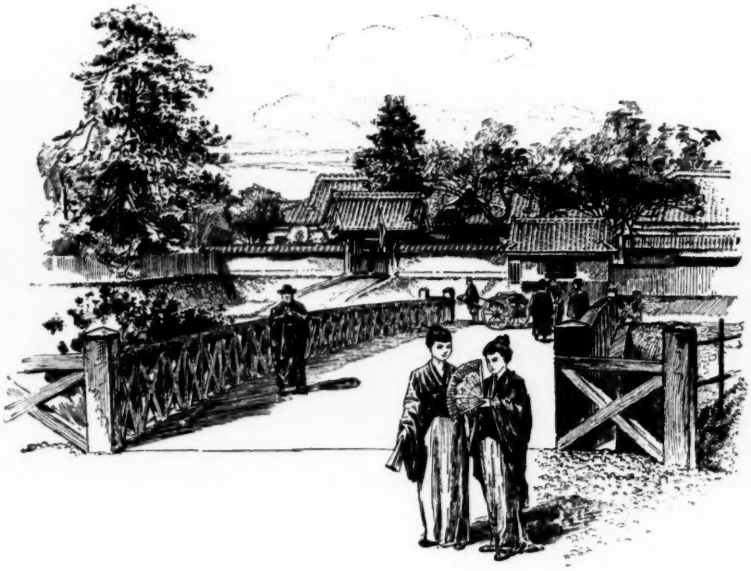

SCENE IN TOKYO, JAPAN

PERSONAL — Rev. J. H. Randall and wife and Geo. T. Leeds, M.D., and wife, reached Rangoon, Burma, Feb. 25. Mr. Randall will join the faculty of Rangoon Baptist College and Dr. and Mrs. Leeds will go to Thibaw.— Rev. W. E. Hopkins requests that his correspondence be addressed to Sattanapalli, Madras Presidency, India.— Rev. A. E. Carson and wife sailed from Boston, April 27, for Prome, Burma, Mrs. C. H. R. Elwell for Zigon, Burma.— Rev. D. A. W. Smith, D.D., and wife of Insein, Burma, reached Boston, April 26, also Rev. L. H. Mosier and wife of Prome, Burma, and Rev. W. M. Young and wife.— We greatly regret that in the account of physicians laboring in our Baptist missions no reference was made to the work of Miss Naomi Garton, M.D., at present in Des Moines, Iowa. Dr. Garton's services at Moulmein and Toungoo were highly appreciated. Her name brings the number of medical missionaries in the work of the American Baptist Missionary Union to thirty.— Mrs. Anna K. Scott, M.D., and Miss Mary K. Scott of Swatow, China, reached Tacoma, Washington, April 8, also Mrs. Kemp of Chauchaufu.

DECLINE OF THE REACTION IN JAPAN

REV. E. H. JONES, SENDAI

AS a result of the wave of ultra-nationalism which has swept over the country during and since the war, there has been a drawing apart from the missionaries which has resulted in much loss directly, and the creating of a hard, unloving, critical spirit toward us (and it would not be remarkable if there should be a reflection from our side, also) that has interfered with the work of the Holy Spirit among the people. But as the acute stage is passed, and we are commencing to seek for new methods of co-operation, let us hope that on the whole there may be some benefit. The Japanese churches will never go back to their dependence upon missionary societies, and self-dependence will all the sooner prevail.

Earnest, faithful helpers are very scarce. The lack of an earnest, spiritual life in the churches provides such poor fibre for the helpers that they are often attracted away from us by the larger pecuniary rewards to be found in commercial life since the war. We are also much troubled at the meagre results which follow the expenditure of effort and money which we make.

But there are a good many general indications of a hope-encouraging nature. The vernacular press is more and more showing the power of our religion to permeate the national life of the people. Frequent comparisons are made between Christianity and the native faiths, always to the credit of the former. Prophecies are made freely of the dying out of the latter and the general prevalence of the former.

Mr. Yokutomi, the successful editor and proprietor of the great and successful native paper, *The Nation's Friend*, who was termed a deserter from Christianity (for he had once been a believer), on his recent return from Europe engaged so earnestly in work for Christianity, expending his large income freely in paying prominent Christian evangelists to work for its extension, that his popularity suffered with the public to a considerable falling off in the subscription list to his paper. He tells that he was very much struck by the earnest injunction of a prominent scientific man in Europe to return to his faith in God and to work for the salvation of his country. This man soon after died, and it seemed to Mr. Yokutomi like an exhortation from the grave. Mr. Gladstone's life also has been a great incentive to him. These and many other circumstances indicate that the nation is getting more and more ready for our work.

CAN CHRIST CONQUER JAPAN?

REV. W. B. PARSHLEY, YOKOHAMA

NOT from the standpoint of the divine purpose do we ask this question, for of course every believer in evangelical Christianity sets his hope there no matter how adverse the circumstances; but measuring force with force as each has been displayed in the history of Christianity, have we hope that Japan will become Christian? The forces arrayed against Christianity are an ancient civilization, an ancient religion, and ancient sin. Let us consider them in reverse order.

Rev. W. B. Parshley

Ancient Sin.— The carnal heart is the same in Japan that it is anywhere under the same circumstances. No better, no worse. "The natural man receiveth not the things of the spirit of God." Japan and Boston and Corinth are alike in this. Christianity has met this condition everywhere during eighteen centuries and a half, is meeting the condition in Japan today, and is winning glorious conquests over the individual heart. These individual conquests are multiplying daily, with nothing to indicate the failure of the gospel that saves from sin.

An Ancient Religion. — How about Buddhism? Well, so were there ancient religions in Corinth and Rome when Paul and Peter in the name of Christ ordered them to throw down their arms. Buddhism is old, and what is more to the purpose in Japan, it is decrepit. This is not to say that it has ceased to build new temples nor to deny that where the growth of Christianity has prodded it there has been some activity in the line of resistance. But in the first place, Buddhism has ceased to be the schoolmaster of Japan — the public school has taken the place of the temple. What is more important, in the eyes of thoughtful men, Buddhism has ceased to perform the principal function of religion — it is not a power that makes for righteousness. Thoughtful men high in position, though not Christian, are saying plainly that the moral power of Buddhism is gone forever. It is a part of the old social fabric, and therefore has a brief lease on life; but the old fabric is falling and the new building will not utilize Buddhism as an essential feature of its architecture. Christianity is at least congruous with modern civilization; Buddhism is not.

An Ancient Civilization.—It is said by the opponents of Christianity that "whatever may have been accomplished in early ages, in modern times Christianity has made conquest of savage tribes only — Hawaiians, Fiji Islanders, Karens,— India and China have succesfully resisted." We are not prepared to concede this, for the battle is not over yet. Slowly it may be, but nevertheless steadily, is Christianity gaining on those ancient civilizations. But we are talking about Japan. What are the elements of the ancient Japanese civilization which can be called formidable antagonists of Christianity?

Let us notice first the more superficial— manners and customs. Now we are accustomed to confusion of thought right here; we confound Christianity with modern Western civilization — its publicity, aggressiveness, method, material thrift. Yet there can be just as good Christianity in a directly opposite mode of life. But just as we have conceived of Oriental manners and customs as an essential of heathen religions, so have Orientals confused Christianity with that in our ways which they so dislike. So national customs become a hindrance to change of religion. But the ancient customs of Japan which in a conservative nation would be

hindrances to the growth of Christianity, are speedily falling into desuetude. Long skirts and flowing sleeves have no place in the machine shop or on the battlefield. Stately greetings are out of question when factory bells, train whistles and office clocks are calling. The whole elaborate ceremonial of Japan, which gives their civilization a more stately appearance than our own and thus handicaps Christianity, is fast disappearing by the very stress of circumstances.

More fundamental are the questions of marriage and the conception of the individual. However shamefully loose some of our state laws may be with reference to marriage and divorce, missionaries have always taken high ground on these questions. This has been an abridgment of Japanese liberty which has unquestionably hindered the growth of our religion. But this obstacle is also being removed by stricter legislation on the part of the Japanese government in view of the new treaties soon to come into operation. Japan is thus forced through her eager desire to be considered a member, rather than a servant, in the family of nations to remove one of the hindrances to her Christianization.

A want of emphasis on the individual is another feature of ancient Japanese society which has militated against Christianity. The family, not the individual, has been the unit of the social organization. An Occidental cannot conceive how powerful this conception has been to hinder the growth of the kingdom. Our religion deals primarily with the individual — the individual conscience. This lack of emphasis on the individual affects Christian work in two ways: It weakens beyond comprehension the sense of individual sin and responsibility to God, and makes possible to a serious degree family interference in matters of religion. Even after a conscience has been aroused no degree of kinship is too remote to bar a jealous opponent from troublesome intervention. This element of antagonism also is doomed under the new legislation which starts from the Christian standpoint of the individual.

The æsthetic in Japanese civilization is a prominent feature. Japanese art and poetry has been "pretty," not noble. It has not even had the elevating assistance which mythology offered to the art and literature of ancient European heathenism. Even in the minds of Japanese there is no question as to which is the richer source of inspiration for works of the imagination.

But if we go deeper into the civilization of Japan we find one formidable element — the atheism produced and nourished by the Confucian classics. Here is ground ready prepared for modern agnostic science; and it is the same class of men, the scholars, who have been affected in both cases. Here the problem ceases to be a Japanese problem and becomes a universal one. But happily the skeptical cast of mind in Japan, as in all the rest of the world, is confined to very few; and though the percentage of men who are unbelievers on philosophic grounds may be larger there than elsewhere, still as compared with the masses who accept the religious instinct as valid, their number is very small.

We have thus briefly considered the elements of ancient Japanese civilization which might be great hindrances to Christianity, and have seen that in a marvelous way they are falling to pieces under the attack of modern civilization. "Yes," but some one answers, "Is that a Christian conquest? Is it not a conquest of civilization?" My answer is that modern civilization is Christian; and the ideas, as I have mentioned them one by one, which have driven the old from the field, are the offspring and allies of the teaching of Jesus.

So we think Christ can conquer Japan: First, because he is doing it, and that rapidly; and second, because contrary to the conditions existing in some ancient nations, the old civilization is fast disappearing before the Christian ideas in the modern.

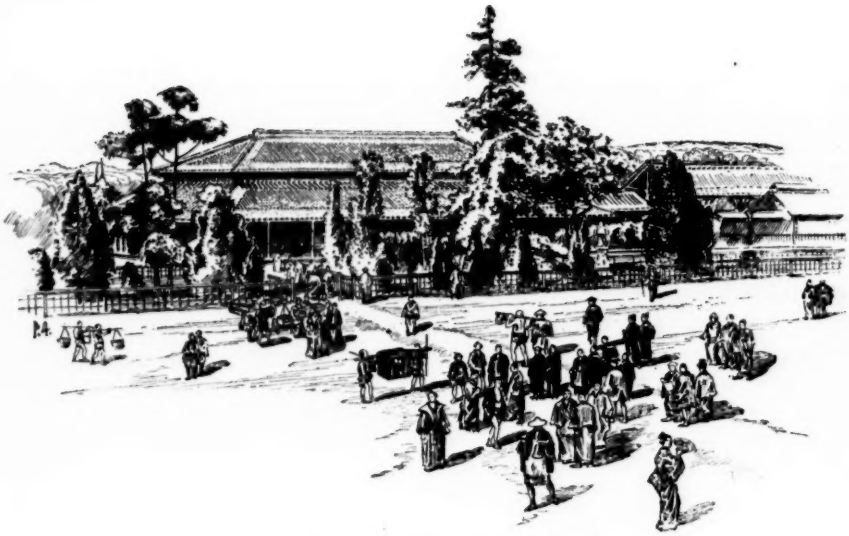

RAILWAY STATION, MITO, JAPAN

PRESENT ASPECT OF CHRISTIANITY IN JAPAN

REV. JOHN L. DEARING, PRESIDENT OF THE BAPTIST THEOLOGICAL SEMINARY, YOKOHAMA

NO mission-field presents more frequent and marked changes in the aspect of Christian progress than Japan. New elements are constantly entering into the problem, new developments are constantly giving ground for encouragement or discouragement, as the case may be, and often the unexpectedness and suddenness of the new view is by no means the least striking feature of the change. Frequent study of the subject is essential if one would at all keep acquainted with the condition of the times. It is rare also when study of the present aspect of Christianity does not give ground for encouragement. There are at times lapses to be observed, the rush of some after the *ignis fatuus* of new theology, or the magnifying of the national spirit, but a glance at a period of any length of time will surely show a preponderating evidence of advance. The power of Christianity in Japan to recover itself when error creeps in is a proof of its genuineness.

REV. J. L. DEARING

DEEPER SPIRITUAL LIFE

One of the conditions of the native church that has been most mourned over by those familiar with its condition has been the absence in a large degree of deep spiritual feeling, so many have seemed to have more of a head than a heart belief in Christianity. Japanese in America have often written back to their friends that this was the feature of the American Christians which especially impressed them. Missionaries have sought to develop and encourage the growth of deeper spirituality, but the results have been seen only here and there. Some have said that it would come in time; that the present condition was but a natural result from the influence of the old religions and their emphasis upon the intellectual rather than the spiritual. During the winter in Yokohama and Tokyo there has been seen a remarkable evidence that the

much-desired deeper life was near at hand, and that among the native Christians were those who not only desired this blessing, but were obtaining it. A series of meetings was held in the above cities for both Japanese and foreigners by Rev. Barkley F. Buxton, an independent missionary of the Church Missionary Society, for the deepening of spiritual life. Holiness meetings they were called, and partook somewhat of the nature of the Keswick meetings. While all might not agree in the views presented by the leader in every respect, yet the devout and earnest spirit of consecration and dependence upon God which was evident, as well as the direct exhortations as to the needs of Christians, were used of God with great effect upon those who heard. About six services for Japanese were held in Tokyo and the same in Yokohama. At the latter place with no general announcement of the meetings, upward of three hundred men and women gathered at the busiest hour in the day to listen to a foreigner who came with no reputation, and whose only message seemed to be: "Receive ye the Holy Spirit." It was a great privilege to hear the prayers in the after-meetings of these services. Many were broken down with the view of their past lives. Many made resolves to live lives of greater consecration, and the deep feeling which could not be concealed caused old missionaries to say: "I never dared to hope to see such a breaking down before God among the Japanese." Said one evangelist in speaking of the meetings: "I never felt that I was in the presence of God as I did in that meeting. I forgot all about myself and everything else but my relation to God." One pastor about to resign and give up his work confessed his lack of faith, and his new resolve to live for Christ as he had never done. And after the brief series of meetings had ended, various churches sought to continue the work, and to reach those who had not attended the Union meetings by holding services in the several churches. The students of our Theological Seminary were deeply moved, and some entered into a new life of consecration unknown to them before. To see the genuine desire for more of God's spirit, for more of his power, for greater consecration, for more complete cleansing from sin, was an evidence of the ushering in of a new era in Christian life in Japan which made all rejoice.

APPRECIATION OF MISSIONARIES.

It is sometimes said especially of the Japanese that they do not value the efforts of the missionaries, and that the natives are without appreciation. There may be some ground for this, and cases are not wanting when such treatment has been received as to seem to prove it, but in one of the meetings above referred to the opposite was also proved. A most impressive service was just drawing to a close one day, when a missionary arose and briefly announced the sudden death a few hours before in his home in Tokyo of Dr. Verbeck, widely known as one of the earliest missionaries in Japan. The Japanese are not given to weeping. They rarely express their feeling in that way. The old codes of etiquette would lead one to smile in speaking of the death of the nearest relatives. When, however, this most unexpected announcement was made, sobbing was heard all over the house. Uncontrollable grief seemed to express itself in every one. The native preacher who was called upon to pray could with difficulty command his words. It was a tribute to the esteem in which Dr. Verbeck was held that might be counted an honor to any missionary. That Japanese should thus weep over the death of a foreigner spoke volumes of the results of his thirty-eight years of labor in this country.

REV. GUIDO F. VERBECK, D.D.

Though Dr. Verbeck was a missionary of the Reformed Church, yet some of the lessons of his remarkable life should be noted, as they belong to no one church or mission.

Born in Holland and early in life coming to the United States, he was selected to go to Japan as one of the first missionaries, with the thought that his knowledge of Dutch would open for him opportunities of which others could not avail themselves. He early came to have the confidence of the government. For many years he gave direct aid to the government by teaching in the higher institutions of learning, especially in the opening of the Imperial University. His advice was much sought by the government in many matters of importance, and in 1877 he was decorated with the third order of the Rising Sun. As Dr. Verbeck had forfeited his original Dutch nationality by non-residence, and did not reside long enough in the United States to become an American citizen, he was almost in the position of a man without a country. He was accordingly by special act of the government placed under special protection, and in view of his valuable work in the interests of Japan was granted a passport by the government without any relation to foreign powers. At the time of his death the emperor sent the family a gift of $500 towards the funeral expenses, a mark of honor which is shown only towards those of high rank among the Japanese. Probably there has been no foreigner who has surpassed Dr. Verbeck in his mastery of the language. He was everywhere acknowledged as without a peer. For the past twenty years he has given himself exclusively to Christian work. Preaching constantly, making long and tiresome tours in the country, translating and writing tracts working on Bible translation, are only a few of the many lines of his work. Conservative in theology, he has had a great steadying power when new theology rocked the ship. He has ever given no uncertain sound when the teaching of the Bible has been called in question. And yet with the lessons of such a life, doubtless there are many who will go on foolishly talking about the waste of ability for men of exceptional powers to go to the mission-field. And business men in the open ports who all put together have

JAPANESE FAMILY AT DINNER

A SHINTO PRIEST

never received the recognition from the government of their value to the country and help in efforts in its behalf that Dr. Verbeck alone received, will yet go on talking of the waste of money in sending out missionaries who are doing no good and are worse than useless. Few can do the work of a Dr. Verbeck. No one can look at his thirty-eight years of service in Japan without feeling more deeply the possibilities of Christian service as a missionary.

THE DOSHISHA.

The recent successful attempt on the part of the Trustees of the Doshisha to secure for the students of that institution exemption from military service has served to open up the whole question of the attitude of the government towards private schools. The course taken by the Doshisha Trustees to secure this concession has met with open condemnation everywhere, and cannot but injure the school, though the interest drawn to a subject of importance may result in general good in the end. At present the many private schools, which term includes the many mission schools of all kinds, are without any recognition whatever by the government. A diploma from any of them means nothing if one wishes a government position. Education in a mission school counts for nothing if one wishes to enter the university or any higher Japanese institution. Yet as a fact some of these schools are giving a grade of work superior to that to be found in the government schools, in addition to the moral and Christian influences of the institutions. For years all this advantage has been received by the nation from the mission schools, and no notice has been taken of the schools beyond an occasional attempt to render their existence more difficult. Students in the government schools are exempt from military service; not so with the Christian schools. The recent course of the Trustees of the Doshisha in changing the Constitution so as to practically cut out Christianity from having any connection with the school in order to secure a concession from the government of exemption from military service, has brought a shower of condemnation upon the head of the Minister of Education for being a party to such a manifestly wrong proceeding. Mr. Fukuzawa's paper calls attention to the reason for such a concession being made by the government to any schools. Is it not in the interests of education? Certainly the fact that Christianity is taught in a school ought not to interfere with the educational interests of the school. There is no reason why Christian schools should not be exempt from military discipline the same as other schools. With arguments like these does

Mr. Fukuzawa and others who are by no means Christians or favorable to Christianity, on simple grounds of justice take up the discussion of questions which are likely to result in a wider recognition of Christian schools and in the securing for them advantages which they have never yet had.

THE NEMURO BAPTIST CHURCH

THE Nemuro Baptist Church has passed through a trial of fire. On Oct. 3, 1895, their first building was destroyed in a fire that swept away a large part of the city. To replace that, the above meeting-house was built in the spring of 1896 through the efforts of the Japanese Christians, assisted largely by the missionaries. On Dec. 20, 1897, this second house was burned in a conflagration that destroyed over six hundred houses. Incendiary fires are frequent in Nemuro, often originating in troubles between fish merchants and their employees.

Mrs. Carpenter Miss M. M. Carpenter Amano San, preacher

BAPTIST CHURCH, NEMURO, JAPAN

DESTROYED BY FIRE DEC. 20, 1897

The church fronts on one of the main streets in the city. The side entrance leads to the parsonage, consisting of two rooms adjoining the church in the rear.

At the right in the picture stands the Japanese preacher beside the post. The man nearest the missionaries is the church treasurer, while our faithful cook in foreign clothes stands back of the preacher. At the left sit the wives of the deacon and treasurer and behind stands a young girl. Near them is Mrs. Carpenter, to whom the church owes so much, and by her side Miss Carpenter, who joined the mission in November, 1895.

HELEN A. PARSHLEY.

TWO AGED SAINTS

MRS. EMMA HAIGH FISHER, TOKYO, JAPAN

HERE is the picture of two of our aged saints at the First Church in Tokyo, seated on floor cushions on their heels in true Japanese style. The one at the left hand is Logano San, now eighty-two years of age, who was baptized nearly twenty-two years ago by our first Baptist missionary in Tokyo, Mr. Arthur. She first came to the meetings to please her little grandson, who wished to hear the foreign singing. Her family being in comfortable circumstances, she has a good home and is always well dressed. While her Christian son was the head of the house she was always free in religious matters, and night and morning gathered the children and servants into her room for singing and prayer. Since the son's death the daughter-in-law, who is a Buddhist, has made it very unpleasant for grandma, even interrupting her private devotions with tantalizing noises. She no longer has money to ride in jinrikishas to distant services, but must walk, sometimes using the street-cars for a part of the way. She is strong for her age, and makes a quaint figure with black velvet cap completely covering her head, her scant gown well tucked up from the ground, and her Bible and hymn-book tied on her back under her jacket. Her faithfulness and courage are an inspiration to us all. She has often said if this church should have only one member, I shall still stand. Now she is bringing to the Sunday-school her great-grandchildren, three in number, the children of a believer whose faith is cold now Christianity is not popular, but the grandmother broods over him and his wife, and her prayers will certainly bear fruit.

On the right hand sits Mihara San, aged sixty-eight, cheery and sunny in her Christian faith, and kindly helpful to all. She was baptized about eleven years ago, after having chopped up her idols with her own hands. She said: "I was mad to think I had been such a fool as to worship nothing but a piece of wood." She has also a comfortable home, though her son and his wife are not Christians; but she has money of her own to spend in little benevolences and no restrictions are put upon her taking the grandchildren and servants to church or

weekly prayer-meetings. One grandson was converted in the school in Kumamoto and wrote home: "I have no present for grandma, but tell her I have become a believer and she will prize that more than any present I can buy." She has been very faithful in leading, among others, a neighbor, a middle-aged woman to the church, who says she wants to have the same belief as Mihara San, for she has moved many times but never has she found such a neighbor as this, and so she knows that the "Jesus teaching" is what she wants.

These two old ladies are very dear friends, and their loving spirit has been one of the factors in the conversion of the mother of one of our preachers. She is a person of strong character, and for eighty years has been a zealous Buddhist. This Christmas she stopped worshipping idols and began to read the Testament daily. Gradually she has come into the light, her face has grown tender and peaceful, and from being petulant and self-willed she is now patient and glad to remain at home alone so her daughter can attend services. Her son says: "Only a divine power can make such a change at her age."

GIRLS AND CHILDREN IN JAPAN

THE BLIND IN JAPAN

THERE are said to be about 150,000 blind persons in Japan. They support themselves for the most part by the work of "Umma" or shampooer, which business is followed exclusively by the blind. They are as a class poor, degraded and very immoral. Little has been done for them, though recently small schools have been opened for them in Tokyo and Kyoto. A quite successful Christian school has been carried on at Yokohama for some years for the improvement of the condition of these unfortunate people. Regular instruction in the Brill system of reading for the blind, which has been adapted to the Japanese language, is given, as well as Bible instruction and singing. During the past year some twenty-five have been received into the Methodist Church from this school.

JOHN L. DEARING.

THE WOMEN OF JAPAN

MRS. W. B. (HELEN A.) PARSHLEY, YOKOHAMA

BRIGHT and attractive are the young women of Japan. They are particular to observe all the forms of polite etiquette and are careful to have the material for their new gowns just suited to their taste and age. They are fond of flowers, of natural scenery, of poetry. When at leisure they are found around the "hibachi" or fire-box chatting with a neighbor or friend. Their conversation is mostly gossip. How could you expect more when frequently their school days are ended at the age of twelve or fourteen, usually before graduation from the grammar grade. Their domestic education is not neglected. Every young woman must know how to cook and sew, as in most households all the garments worn are made by the women of the family. Their amusements are novel-reading and theatre-going, not elevating diversions if you consider the character of the novels and plays.

Mrs. W. B. Parshley

The condition of a Japanese woman is much more favorable than that of most of her Eastern sisters, yet her lot is far from enviable as we look at it. She has not been taught to obey God rather than man. She is not supposed to have a mind of her own, but meekly to obey father, husband, or

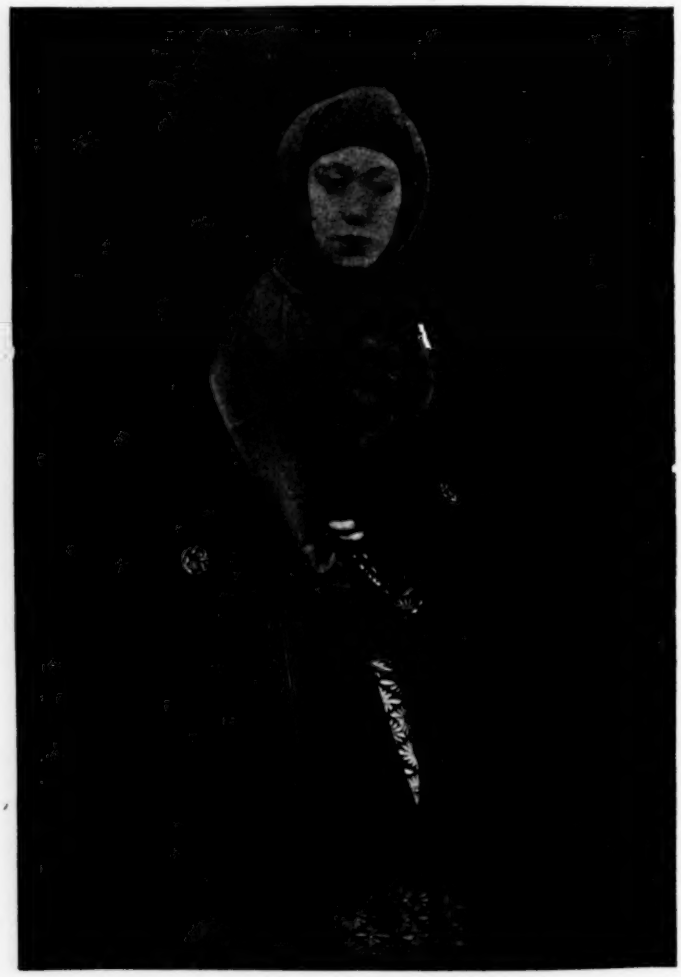

A JAPANESE LADY IN WINTER COSTUME

grown-up son. The moral condition of the country is unspeakable. I know a case where an old man, in order to gain a young wife for himself, agreed to give his daughter without legal marriage, as is often done, to the brother of his bride. In 1894 the number of legal recorded marriages was 251,146 and the number of divorces 112,362. Often the parties simply live together and separate on the slightest excuse.

Another shadow in Japan is caused by the evil of prostitution, which is licensed by government. Every village and city has its prostitute quarter, containing frequently the largest, most pretentious houses in town. Where immorality is licensed, no wonder the unlicensed places are legion. Not infrequently a man in straitened circumstances will sell his daughter to such a life. Young women consider it a filial duty to obey their parents in this as in other things. A man once came to the house and wanted to borrow a few dollars. We asked "What for?" He replied that he had a daughter in a town several hundred miles away whom he wanted to come to him. We learned afterward that he wished to hire her to a house of ill-fame that she might support him.

The lack of education among women is manifest in the home. They do not know how to systematize work for a servant or for themselves. They look on a baby as a plaything, a doll, never thinking that an immortal soul has been entrusted to their care for training and development.

Our mission schools are supplying this lack, giving the girls not only intellectual and moral training, but experience in caring for the younger pupils. Happy the Japanese girl who is in a mission school. Would that more of them had that privilege. Japan's great need to-day is Christian women. If you would know what Christ has done for woman, go to Japan and see her condition where he is not known. He brings love, honor, respect to her and gives her true life. The women of Japan need Christ.

JAPAN'S TEN COMMANDMENTS

The Kodokai, a society for the promotion of the moral virtues, recently drew up ten commandments, which may be taken as fairly indicating the non-Christian ethical standards of Japan. A comparison with the Mosaic Tables will show the vast need of Japan for a continuance of Christian missionary work.

1. Be loyal to the Sovereign, filial to parents, and reverence Divine Beings.
2. Respect the Imperial Family and love your country.
3. Observe the laws of your country, and strive to promote the national interests.
4. Study hard in the pursuance of knowledge, and be mindful of health.
5. Devote the best efforts to your profession or avocation.
6. Make a peaceful home and love your neighbors.
7. Be faithful and benevolent.
8. Take care not to injure others' interests. Practice charity.
9. Do not indulge in the pleasures of drinking and debauchery. Make not unjust gains.
10. As to religion, you may believe in any you choose, but be careful to avoid one that is injurious to the interests of your country.

LETTERS

INDIA

A GENEROUS GIFT

A VERY pleasing incident occurred the last day of the Conference at Madras, which gave me much courage and cause not only for hope but also for rejoicing. One P. Venkatachellem, whose father I believe was butler, and whose ancestors belonged undoubtedly to what we call the depressed classes, is now a manufacturer of Indian condiment. His father and he have accumulated a great wealth. Some say that he is worth a million, seven hundred thousand rupees. He was engaged by Messrs. Dudley and Curtis to cater for the Conference, and he did it in a very satisfactory manner indeed. The last day of the Conference he came in person while we were taking tiffin, and told Mr. Dudley that he wanted to make some change in the agreement that he had made with him, and went on to say that he wished him to announce that he would not charge anything for the five days of catering for the Conference; that there were no board bills to be paid, for everything was given gratis. This information was received with cheers by the brethren. It meant that the missionaries were saved from paying approximately six hundred rupees for what he had given to them. To me, however, the principal joy came from the feeling that this is like what we may expect hundreds and thousands of our now poor people to do a generation hence, for the love of Jesus Christ, for his cause, and his servants. Mr. Venkatachellem is not in name, at least, a Christian, yet I may say that he has done several acts for Madras missionaries even more costly than the kind deed he did for us.

ONGOLE. J. E. CLOUGH.

"SO MUCH TO BE DONE"

I VISITED only half of the field before Christmas, as I did not wish to make my trip a hurried one, but stopped several days in each village where it was most convenient to pitch our tent, and from there visited the surrounding villages on my wheel. Every evening we held meetings in our stopping place, and on Sundays our Christians came from the other villages. On this tour I baptized sixty-three. Others are waiting, and I hope to baptize these this coming month, if fit for it.

I do not easily get discouraged, but yet sometimes of late it seems that I must fight single-handed. Sometimes I dread to go out touring, for I am obliged to refuse so many requests. Many requests are made for teachers. Only the other day, when I told a man that I would gladly send them a teacher if I had one, he said, "Shall our children, then, grow up in ignorance as we have done?" I rejoice to see this growing desire for education. The people are beginning to recognize the fact that they have been kept down all these years.

GURZALLA. REV. J. DUSSMAN.

ON THE VERGE OF FAMINE

THE prices of grain are still at famine prices, and work so scarce that I found on a recent tour many of our people living on only *one* meal a day.

The rains in last August and September, though late, gave promise of a good harvest, but just when the grain was maturing, an east wind came and laid everything waste. While there will be more food for cattle than last year, I very much fear that the prospect is not much brighter for the people.

During the great distress of last hot season when there was no employment anywhere for our people, except such little as we could give from our own private means, our hearts were indeed heavy and anxious, and we much dread a renewal of it. As soon as the little work in the fields is over there will be absolutely nothing for the majority of our people to do until the next Monsoon in June, if it does not prove a failure again. With means at my command I could furnish plenty of work for some months, as in a new station schoolhouses, teachers' and preachers' houses, etc., are needed, so that the kind gifts from friends are very opportune and will be put to the best possible use, and help to give employment during the coming months to a people who will sorely need it.

I trust this acknowledgment with my heartfelt thanks will reach all those who so kindly contributed to this purpose.

GURZALLA. JOHN DUSSMAN.

CHINA

HOME MISSIONS IN CHINA

In April Mrs. Goddard and I visited Huchau to attend our Association, and were glad to see the Masons well settled in their new home, and this — the latest opened station of our Eastern China mission — starting off with a vigor and success which is full of promise and encouragement. Our meetings were interesting and instructive, and the influence exerted upon those in attendance has been felt among all our churches. Perhaps the most practical step taken was the organization of the Native Home Mission Society. They appointed their missionary, selected his field, and started collections to meet his expenses. About $100 has been raised for this object during the last three months. This man has taken up work on his field and reports much encouragement, with some opposition. There seems to be considerable interest felt among the churches in this new departure. I trust it will react in blessing on them.

Ningpo. J. R. Goddard.

CHRISTIAN ENDEAVOR AT KINHWA

The pastor of the Shihmen church, an energetic young man, has organized an Endeavor Society that meets in sections in these different villages on a week night and once a month on Sunday at the church. Already the Lord has blessed their efforts in bringing several inquirers to a decision. I visited them one hot day not long ago, and in spite of the heat and the busy season their meetings were crowded to overflowing. After the morning service the candidates came forward and gave their experience. Six were received and others were put over to the autumn. I was impressed with the manifest conscientiousness of the preacher and the brethren; for there were some that I thought quite ready also for baptism, but the preacher of one of the brethren would say, "No, there is still a defect in his conduct that we know of," or they would say, "Such a one is not clear in the evidence he gives of his conversion." Hence they would decide to keep these candidates over for a season. In the afternoon the six were baptized in a stream near by, with the banks on either side thronged with interested spectators.

I rejoice also in that there is a spirit of prayer among the people such as I have not seen before, and I myself am daily moved to pray and weep over the condition of so many lost souls about us. The outlook here is such that I have the faith to believe that this is yet only the beginning of good things.

Thomas D. Holmes.

GOOD WORK AT SWATOW

The work in all this portion of the field is in a prosperous and well-organized condition. The church members are in general faithful and responsive to our efforts, with few, if any, troublesome cases of discipline on hand. There are new hearers in regular attendance at nearly all the stations in large and growing numbers. To consolidate and extend our influence we are establishing branch stations, called by the brethren "places of prayer." One church has five such branches, another three, others two or three. We aim to have each of these branches under the responsible charge of one or two of the older brethren, who lead the meetings held weekly or oftener, and have a general oversight of their portion of the flock.

The native helpers in this part of the field are generally earnest and efficient to a highly gratifying degree. At the general gathering at Swatow last week which closed the labors of the quarter, steps were taken to secure a vigorous advance in self-support. A circular letter was despatched, committees were appointed, and a strong and careful plan of action was wrought out, which we are confident will eventuate in the support of the preachers by their own people, many of them at an early day.

I have baptized thirty persons within the quarter, others from this portion of the field having been among the twenty-eight who were baptized at Swatow last Sunday. In addition to country work I have also taken a share in teaching the students' training class a part of the quarter, my days being the middle days of the week.

Rejoicing in the many mercies of God, we rejoice in none so much as in the long-cherished vision of a Chinese church of Christ, strong, spiritual, self-denying, now rising into form and fact before our eyes, the fruit of the long years of others' labors; we are but entered into their labors. W. K. McKibben.

A MOTHER SAVED

AT our July communion one of our preachers recommended nine men for baptism whom he had taught and induced to attend preaching. At the October communion he produced seven more persons, whom by the help of God he had led to salvation, one of whom was his mother, for whom he had prayed two whole nights that she might be converted, and had marvellous visions in his great anxiety, all of which were fulfilled to him. It was this man in this case of whom I wrote, I think, who becoming so anxious about his mother's conversion that one night after reading at prayer-meeting, "For we brought nothing into the world, neither can we carry anything out," remarked with great emotion, "I believe this scripture, and yet somehow I believe that God will grant me to save my mother out of the universal wreck." He could say no more; there he stood, believing soul, in weeping expectancy before God; oblivious to the world and his surroundings, he was waiting for God to bless him with the salvation of his mother. The brethren feeling the holiness of the hour sank upon their knees; he also knelt down, and they all wept together. While on their knees his mother came in and was impressed with the holiness of the hour, for the Holy Spirit was there; fell upon her knees and wept with the others, and when she arose up she declared her salvation and her great joy in believing.

UNGKUNG. J. W. CARLIN.

BAPTISM AT HANYANG

I HAVE had joy in baptizing six new converts, three men and three women, on the 14th inst. My wife's Sunday class thus begins to yield good fruit. One couple baptized are of good family, the husband is a scholar. A Mr. Kiong is another well-educated man, who for some time has been helping us in our preaching to the heathen. He lately took a journey of fourteen days with preacher Tsao, at his own charges, to help sell books, etc. I think all six are sound, healthy Christians. JOSEPH S. ADAMS.

BURMA

SCHOOLBOYS BAPTIZED

ON the first Sunday of the month two of our schoolboys were baptized. One of the boys is the son of a nominal Christian, that I trust will also repent of his sins and give himself to Christ. The other boy has a Hindu father; his Burman mother is dead. His father, and grandmother who has charge of the house, were willing the boy should be baptized. A third boy was anxious to be baptized, but his parents would not give their consent. His mother beat him with a bamboo for urging his request and cut a gash in his head. These are the first pupils that have been baptized from the school, but we trust that they will not be the last. Many are convinced of the folly of Buddhism, but are so young that they do not confess Christ, although some say they pray to him.

TAVOY. HENRY W. HALE.

JAPAN

WORK AT CHOFU

THE Chofu work goes on slowly. Those I have baptized the last year are the best working material we have. I have some promising young men in my English class, and a few seem considerably interested in the Bible.

Two students from this field are studying in America, with the ministry in view, and I hope they will not be spoiled there for work here. Another student has lost his health, but still another is studying at Yokohama, being sent by Dr. Rhees, so that there are two men there really from this field.

The Chofu church now pays six yen per month on the preacher's salary, besides the incidental expenses. Salaries are coming up, so that money does not go so far as before.

G. W. HILL.

HARD TIMES IN JAPAN

TIMES are hard in Japan. Prices are constantly going up, and causing much suffering among the people, while the Government goes on its way increasing expenses in carrying out to *post bellum* program and levying greater taxes to meet them. A movement against such an elaborate military program as was proposed is already gaining great strength. Rice is, in round numbers, three times what it was last year in price, and yet private enterprises as well as public are being pushed eagerly. It seems as though there must be a reaction soon. This condition of things makes our work hard and slow in effect, but we keep on sowing the seed, knowing that God's truth has life within it and will germinate in due time.

REV. S. W. HAMBLEN, *Sendai.*

GOSPEL LEAVEN IN A GREAT FIELD

THERE have been many encouragements in the readiness of the people to hear, in the general leavening of the national life with Christian principles, in the conviction of the nation that Buddhism, Shintuism and Confucianism have served their day and are ready to tumble into the grave, in the good words that the native press are all the time saying of Christianity, and now only for an awakening in the native church do we wait. Many of the native Christians are very cold, many have fallen away altogether, and we ask you to pray mightily for a Pentecostal outpouring upon missionary and native Christians, that the great ingathering may soon come.

Last summer I spent two months with Mrs. Carpenter, helping her in her work in the Hokkaido. My heart was much led out to that important field. I wish we could put a missionary at Otara on the west coast. The island is fast filling up; thousands of people pressing into this grand island every year. It has a New England climate. It is in the way of the prospective great Siberian railroad world traffic, and is sure to be the most prosperous and populous part of the empire in the near future. To the east coast Mrs. Carpenter has hitherto given much time and care, but now has our station on the west coast. We ought to occupy Otara at once.

SENDAI. REV. E. H. JONES.

AFRICA

LUKUNGA STANDS FAST IN THE FAITH

THE 20th of October I left my work here to my native helper and Mrs. Frederickson, and left for Lukunga. There had been a lot of rain, so we had a trying time of it. It took us ten days from Lukunga to Kifwa, a distance which in the dry season could be done comfortably in four days. Our health has been good all the time, and we feel glad to have been able to do this trip for Jesus' sake.

A report had spread among the missions that the work at Lukunga was in a deplorable condition, if not quite scattered. I have now been among the Christians at Lukunga for six weeks, and have found things in a satisfactory state. The Christians have suffered some persecution from the heathen, yet they have done something to spread the gospel among their people. Many have died, and the carrying of heavy loads to Stanley Pool is the cause of death to many of the men. No district in Congo has suffered so much through carrying as Lukunga. The death-rate in Congo is in general from four to six per hundred; but at Lukunga, according to the books, it has been as much as ten, if not more. The Christians are very hopeful and look forward to the finishing of the railway, when they hope the state will give them more time for gardening and Christian work.

The four preachers in charge of the churches are doing very well. Two of them only had help from the churches, two have given their services free. This has naturally been a hindrance to the work. If they had had some help they would no doubt have been able to do better work. Some of the members have also done some preaching, and all their labor has not been in vain nor without fruit. There were inquirers in all the churches, and many of them showed by their answers that they had a good knowledge of the way of life. Out of forty-eight applicants the churches received thirty-seven, whom I baptized. Six were restored to fellowship. Only two cases were brought before the church as walking disorderly; in none of these was it found necessary to discipline. There are now 286 members in the church; thirty-five have died. The large reducing in numbers has been caused by a law made by Mr. Hoste in 1896, that no one who drank palm wine or any other kind of intoxicating drink could be a church member; that is what the Christians tell me. None of the present members drink any kind of wine.

The Lukunga Christians need some help to encourage them to go on with their good work. One of the churches will be able to keep their own preacher, but the other three need half to help them pay their preacher. There are now three standards for preacher's salary: sixteen, twenty and twenty-four francs per month. Every one of these men could get on the railway from twenty-five to forty francs per month besides food.

REV. P. FREDERICKSON.

DONATIONS

RECEIVED IN MARCH, 1898

MAINE, $1,806.66.

Skowhegan, Bethany ch. (of which $100 is from Mrs. H. S. Coburn, and $50 from a friend) $156 94
Skowhegan, 1st ch. 15 00
" per E. N. F. 8 45
Cary Y. P. S. C. E. 1 50
Hodgdon Y. P. S. C. E. 1 85
Rockland, 1st ch. (of which $10 is from Bertha Stackpole) . 30 14
Alfred ch. 1 00
Waterville, 1st ch. 70 67
" John A. Hale 5 00
" Mrs. J. B. Foster, in memory of Prof. J. B. Foster, LL.D. 50 00
Waterville, 1st ch. S. S., tow. sup. of nat. pr. Lamboram, care Rev. P. H. Moore, Assam 22 10
Saco, Main-st. ch. 15 00
" Woman's Miss'y Soc. Easter offering 3 00
New Sweden, Sw. ch. 15 00
East Dixfield ch. 2 00
Yarmouthville ch. 13 00
Monson Y. P. S. C. E. 2 76
" ch. 8 38
Milo, Mrs. J. A. Renrick 1 00
North Penobscot Local Union of C. E. 3 60
South Thomaston ch. 10 00
North Sidney ch. 6 00
Nobleboro, 1st S. S., for nat. pr. Pa Hah, care Dr. Bunker, 7 00
Nobleboro ch. 4 07
Oakland ch. 8 63
Head Tide, J. Francis Carlton, 6 00
South Paris ch. 22 90
Camden, Chestnut-st. ch. 20 00
Bath, 1st ch. 3 82
" Elm-st. ch. 4 56
Clark's Island, St. George ch., 2 00
A friend, wheel collection 1 00
Cornville, E. E. Whittier 5 00
Springvale ch. 46 35
" Y. P. S. C. E. 4 17
South Auburn ch., per Ebenezer Jordan 5 00
Sanford ch. 38 25
" Y. P. S. C. E. 5 00
Kennebunkport ch. 33 00
" Y. P. S. C. E. 5 00
East Auburn ch. 3 25
" " S. S., for Forward Movement 1 00
Harrington Y. P. S. C. E. 1 30
Bangor, 1st ch. 60 00
" 2d B. Y. P. U. 15 00
" Mr. Harry Taylor 2 00
Auburn, Court-st. Y. P. S. C. E. 7 00
Auburn, Court-st. ch. 22 00
Turner ch. 12 50
Penobscot Asso., per A. G. Ray, Treas.: Brewer 1st S. S. $6.91; West Hampden B. Y. P. U., $3.00; Howland Y. P. S. C. E., 90c.; Great Works ch., $1.27; Bradley ch., 86c.; Oldtown ch., $15; Lincoln Center ch., 38c.; Charleston ch., $1.20; Levant ch., $1.50; Passadumkeag ch., 84c.; East Corinth ch., $1.28; Second Bangor ch., $24.90 ..... 58 04
Portland, 1st ch. $152 92
" " S. S. 14 12
" Free-st. ch. 158 00
" " Y.P.S.C.E. 5 00
" a friend 5 00
Fayette ch. 3 00
Wayne ch. 8 10
" " a friend by J. B. B. 2 70
Lebanon ch. 4 17
Bayside, J. Wilson Jordan 1 50
Lamoine Y. P. S. C. E., "self-denial" 6 10
Lewiston, Bates-st. ch. (of which $1.00 is from a member) 37 86
Lewiston, 1st ch., Ladies' Circle, Easter offering 3 00
Hebron ch. 7 19
Buxton Center ch. 7 55
South Norridgewock ch. 7 34
" " Mrs. Frances E. Wright 1 00
East Summer ch. 3 25
West " 2 50
Waterford, O. M. Shaw, for the debt 10 00
Castine, Wm. H. Sargent 10 00
Augusta, 1st ch. 13 13
Bowdoinham ch. 3 00
South Berwick ch. 82 00
Rumford Falls, 1st ch. 14 38
Dexter ch. 10 00
Bar Harbor ch. 10 00
" " Y. P. S. C. E. 2 00
Ellsworth S. S. 6 00
Thomaston ch. 15 54
North Vassalboro ch. 8 50
" " Y. P. S. C. E. 2 00
Cape Neddick ch. 2 82
" " Y. P. S. C. E. 77
Paris, 1st ch., in memory of Mrs. Miranda P. King 20 00
Mechanics' Falls ch. 6 77
Gardiner, 1st ch. 10 00
Bluehill Y. P. S. C. E. 2 61
Calais, 2d ch., add'l 10 00
Damariscotta ch. 120 00
" S. S. 12 00
" Mills ch 2 00
Freeport ch 7 80
" Y. P. S. C. E. 1 50
Litchfield ch. 4 00
Biddeford, 1st ch. 7 41
Buckfield ch. 3 25
Belfast, 1st ch. (of which $2.00 is from Mr. and Mrs. J. F. Tilton) 4 87
Belfast Y. P. S. C. E. 8 13
Tenants' Harbor ch. 14 22
Amity Y. P. S. C. E. 1 30
Canton ch. 18 00
Brewer, 1st ch. 7 25
Waldoboro ch. 5 00
Manset ch. 5 83
South Waterboro ch., Easter offering 22 50
Charleston, Milton Bicknell Hunt 1 50
Charleston Free Temple ch. 5 00
Brunswick, Berean Wom. F. M. Soc., Easter offering 4 10
Livermore Falls ch. 12 81
Houlton, 1st ch. 21 14
North Palermo ch. 1 00

NEW HAMPSHIRE, $1,612 55.

Pittsfield ch. $5 00
Exeter, 1st ch. 61 33
Exeter, 1st Y. P. S. C. E. $12 50
Manchester, People's ch. 150 00
" 1st ch. 42 50
" Merrimac-st. ch. (of which $5.00 is from Mrs. Colby) 55 00
Manchester, Merrimac-st. S. S. 3 00
" Y. P. S., tow. sup. of nat. preacher, care Miss Z. A. Bunn, Burma 50 00
Warner Y. P. S. C. E. 7 00
" Mrs. Mary C. Harvey 10 00
" S. S. 5 00
Goffstown, 1st ch. 8 75
Goshen Y. P. S. C. E. 4 58
Fitzwilliam, 1st ch. 8 00
North Londonderry ch. 4 50
Stratford ch. 17 00
Dover, Central-ave. ch. 36 00
Hinsdale ch. 2 00
" S. C. Liscom 5 00
Woodstock ch. 18 32
Wilton ch. 20 00
Deerfield ch. 5 00
Cornish Flat Y. P. S. C. E. 3 00
South Acworth, M. Bascom 3 00
Newton, 1st ch. 11 61
Laconia, Arthur S. Ladd 4 00
Chesham ch. 14 16
New Boston ch. 15 00
" " S. S. 5 00
" " Y. P. S. C. E. 1 45
Keene, 1st ch. (of which $2.00 is from Woman's Mission Circle for the debt) 32 86
Keene, 1st Y. P.S.C. E., tow. sup. of Dala, care Rev. E. G. Phillips, Tura, Assam 15 00
Franklin Falls, 1st ch. (of wh. $25 is an Easter offering) 44 09
West Swanzey ch. 13 00
Claremont, 1st ch. (of which $15 is from a member) 35 62
Plaistow ch. 5 00
Sanbornton, 2d ch. 5 31
North Conway ch. 3 60
Hampton Falls ch. (of which $12.10 is toward the debt) 23 72
Concord, Pleasant-st. ch. 65 00
" 1st ch. 56 17
Meredith, 1st ch. 4 56
" S. S. 3 50
Nashua, Crown Hill ch. 18 00
" 1st ch. 137 46
Antrim ch. 20 00
" H. J. Goodell 3 00
North Sutton ch. (of wh. $10 is from Rev. Roy F. Griffin) 12 75
Rumney ch. 7 00
Bradford ch. 16 70
" S. S. 3 30
Suncook, Geo. F. Batchelder. 20 87
Campton Village, 1st ch. 24 00
Peterboro ch. 10 00
Brentwood Corner ch. 4 82
" " mite-box offerings of the children 4 18
Troy, a friend of missions 25 00
" ch. 17 00
" Y. P. S. C. E. 2 00
" a friend of missions 1 00
Berlin, Alfred S. Stowell 1 60
New Ipswich ch. 4 00
Lakeport ch. 5 00
South Lyndeboro ch. 15 00
Milford, 1st ch. 194 79
Penacook ch. 10 00
Hudson Center ch. 5 00
New London ch. 73 00

New London, 1st ch. Easter offering $9 60
South Hampton ch..... 13 00
A friend, special offering 5 00
Newport ch..... 10 35
" Amanda H. Kempton, Easter offering..... 1 00
East Jaffrey ch., W.B.F.M.S., 4 00
Greenville ch., Easter offering, 3 05
Portsmouth, Mrs. Lewis Staples, Easter offering 1 00
Richmond ch..... 1 00
Brentwood ch..... 5 90
" Y. P. S. C. E..... 1 50
Hopkinton ch..... 15 26
East Weare ch..... 1 17
Lyme Center, Rev. E. P. Merrifield 10 12

VERMONT, $1,503.93.

Monkton, Rev. I. P. Kellogg. 1 00
Pittsford ch..... 3 00
South Windham ch..... 5 00
St. Johnsbury ch..... 5 80
Shaftsbury ch (of which $15 is to apply on salary of Miss C. A. Converse)..... 33 00
Shaftsbury B. Y. P. U..... 2 00
Pownal ch., tow. salary of Miss C. A. Converse for 1897..... 20 00
Mount Holly B. Y. P. U..... 5 15
Chester, Mrs. Lillian Lyons, for Gurzalla Chapel Fund, care Rev. John Dussman, India..... 5 00
Whiting ch..... 2 34
Bristol ch. 16 00
North Troy S. S..... 1 00
" " ch..... 5 00
" " Y. P. S 5 00
East Hardwick, Mrs. D. B. Dye..... 25 00
East Hardwick B. Y. P. U... 2 00
East Charlotte ch. (of which $3.75 is from four individuals and $5 from the pastor). 8 75
East Charlotte Y. P. S. C. E., 5 35
Pondville ch..... 6 00
Fairfax ch..... 4 65
Whitingham ch..... 18 80
W. Brattleboro ch..... 10 00
Georgia Plain ch..... 18 00
Rutland ch. (of which $2.00 is an Easter offering from the Ladies' Mission Circle).... 81 84
Brattleboro, Mary E. Smith.. 10 00
" 1st ch 173 34
" S. S., Easter offering..... 11 79
Brattleboro, 1st Y. P. S. C. E. 10 00
Montpelier, 1st ch 22 20
Cavendish ch., S. S., and Y. P. S. C. E. (of which $9.00 is from Rev. D. W. Lyman) 54 00
Addison ch..... 5 45
Bennington ch..... 316 50
" Y. P. S. (of which $5.00 is per Prudence Dunham) 45 00
Bennington S. S..... 10 00
Grafton ch..... 40 00
Jericho ch..... 2 25
Perkinsville, L. Kinney..... 2 00
Bellows Falls, 1st ch 14 31
" " Farther Lights Easter offering 5 00
Montgomery Center Y. P. S. C. E..... 5 00
Putney ch..... 5 00
" S. S..... 5 00
" B. Y. P. U 5 00
Burlington, 1st S. S. Class No. 2, tow. sup. of Rev. Pothepogu Henry, care Rev. W. R. Manley, India..... 14 39
Burlington, 1st ch..... 29 47
Ludlow ch..... $93 10
Newport ch..... 52 54
Randolph, 1st ch..... 10 00
Middletown ch..... 3 25
Sharon ch..... 20 00
East Bethel ch..... 2 06
North Springfield ch..... 8 60
Essex Junction ch 2 00
East Hubbardston ch..... 6 00
Barre, 1st ch..... 22 51
Derby ch..... 10 50
North Bennington ch 35 00
Passumpsic Y. P. S. C. E 10 00
" ch 9 00
Johnson S. S..... 21 14
Wilmington ch. 13 00
Manchester Center, Rev. J. A. Swart and wife, tow. sal. of Marayama, care Rev. J. L. Dearing, Japan 30 00
St. Albans, 1st ch..... 26 94
Manchester ch., tow. sal. of Miss Clara A. Converse for 1898..... 15 00
Newfane, Mr. and Mrs. C. W. Stebbins..... 2 00
Saxton's River ch..... 3 00
Middleton Springs ch..... 5 00
Townshend ch..... 10 00
Middlebury ch..... 17 91

MASSACHUSETTS, $31,157.79.

Boston, Ruggles-st. ch. $461 16
" " S. S. (of which 52 cents is from Miss Wagner's class)..... 113 48
Boston, Ruggles-st. B.Y.P.U., 5 50
" Harvard-st. Y. P. S. C. E., for sup. of Wan Bye, care of Rev. W. F. Thomas, 6 25
Boston, Lower Mills, Y. P. S. C. E. 5 00
Boston, Lower Mills ch..... 16 00
" Mrs. Eliza A. Bacheller, deceased 2,725 35
Boston, contributed..... ...2,000 00
" a friend 50 00
" a friend tow. the debt of 1898..... 100 00
Boston, a friend, an Easter offering 10 00
Boston, a friend..... 10 00
" Mrs. Lucy M. Waterbury 10 00
Boston, Tremont Temple ch.. 106 50
" do. Miss Josephine Hammond, for the Forward Movement 1 00
Boston, Tremont Temple ch., Mrs. F. Crompton, for do.. 1 00
Boston, Tremont Temple ch., Miss A. McCarthney, for do..... 1 00
Boston, Tremont Temple ch., per T. C. Evans, for do.... 3 00
Boston, Tremont Temple ch., Nancy Noble, for do..... 1 00
Boston, Tremont Temple ch., F. M. Kimball..... 5 00
Boston, Tremont Temple, Y. P. S. C. E., for the Harper Fund 395 00
Boston, Warren-ave. ch., (of which $30 is from Miss Susan E. Parker)..... 179 00
Boston, 1st ch..... 683 88
" " Samuel N. Brown 1,500 00
Boston, 1st ch. S. S..... 4 26
" Center-st. ch..... 20 00
" Stoughton-st. ch. 80 00
" 1st. Sw. ch..... 134 00
" South ch., H. P. Hanson 10 00
Boston, Clarendon-st. ch., Geo. S. Dexter.....1,000 00
Boston, Dudley-st. ch..... 533 09
Boston, Clarendon-st. ch. (of which $25 is for Rev. Joseph Clark and $25 for Rev. A. Sims, M.D., of the Congo mission..... ..... $2,000 00
Boston, Clarendon-st. Y. P. S. C. E. (of which $125 is tow. salary of Thomas Hill and wife) 287 00
Cambridge, C. W. Kingsley, special contribution..... 400 00
Cambridge, J. S. Paine..... 200 00
" G. L. Paine..... 25 00
" Broadway Jr. Y P. S. C. E..... 5 00
Cambridge, 1st ch..... 921 48
" " Mrs. G. H. Pierce..... 1 00
Cambridge, 2d ch..... 16 65
" Inman-sq. ch..... 15 00
" Old Cambridge ch..... 729 15
Cambridge, Old Cambridge, Jr. Y. P. S. C. E..... ... 10 00
Cambridge, North-ave. ch. (of which $80.50 is for China mission; $50 from Mrs. Henry R. Glover for work under Mrs. M. B. Ingalls and $10 from the Volunteer Mission Band)..... 690 80
Lanesboro, 1st ch..... 2 00
Belchertown ch. 12 00
North Leverett ch..... 16 00
Norwell, Lucy Turner..... 12 25
Southbridge, Central ch. 120 00
" Robt. H. Cole.. 20 00
" friends, an Easter offering..... ..... 12 00
Holyoke, 2d ch. (of which $16 is an Easter offering) 225 94
Holyoke, 1st ch. 100 00
Dorchester, 1st ch..... 32 23
" Temple ch..... 144 50
" " S. S..... 10 19
" " Y. P. S. C. E., for work of J. S. Grant, M.D..... 44 25
Dorchester, a friend..... 5 00
" Immanuel, Y. P. S. C. E..... 6 95
Dorchester, Immanuel ch. ... 6 35
" a friend, for Sungiah, care Rev. D. Downie, D.D., Nellore, India..... 20 00
Everett, Glendale ch. 16 59
" 1st ch..... 67 06
" " B. Y. P. U., for the Forward Movement... 45 00
Everett, Home School, Easter offering 2 00
Bridgewater, 1st ch..... 6 00
Hampden, 1st ch..... 22 54
Rochdale, Greenville ch. 2 00
Springfield, George Billings, for work of Rev. J. McGuire, Burma 10 00
Springfield, State-st. ch..... 112 00
" " B. Y. P. U., tow. sup. Indla Katiah, care Rev. C. R. Marsh, India 15 00
Springfield, Mrs. M. S. Leonard 4 00
Springfield, 1st ch. (of which $54 is for the debt) 99 49
Springfield, Highland ch..... 70 00
" " S. S... 15 00
" " Young Woman's Miss. Soc..... 5 00
Springfield, Highland Y. P. S. C. E. 19 07
Bolton ch..... 20 39
" Deacon A. R. Powers. 500 00
Wakefield, 1st ch..... .... 23 05
" " S. S..... 25 00
" " B. Y. P. U.. 8 10
Woodville ch..... 5 00

Charlestown, 1st S. S. $45 00
" " ch. (of which $10 is from Mrs. S. P. Hill, 49 62
Charlestown, 1st Y. P. S. C. E. 3 25
Charlestown, F. O. Reed 200 00
" G. D. Edmands tow. debt of 1898 ..... 200 00
Charlestown, Bunker Hill ch. 38 05
Westford, Mrs. L. Sweetser .. 1 00
Chicopee, Central ch 18 00
" " S. S. 10 00
Middleboro, Central ch 61 50
" B. Y. P. U 12 50
Clinton ch., tow. sup. of Rev. Solomon Vencutiah, care Rev. J. E. Clough, India ... 52 55
Clinton Y. P. S. C. E. 15 20
Pittsfield Morningside ch 33 00
" Y. P. S. C. E. 10 00
Sheldonville Y. P. S. C. E. ... 3 25
" ch 6 75
Quincy, Sw. ch. Kings' Daughters 10 00
Quincy ch 2 05
Hudson, Geo. H. Cass and wife (of which $6.00 is for sup. of Sah Kler, care Dr. Bunker and $6 00 is for sup. of Kanariah, care Rev. W. S. Davis) 12 00
Hudson, Miss May Leavis, Pres. of Y. P. S. C. E. for the Forward Movement 1 00
Hudson, 1st ch 77 80
South Framingham, Park-st ch 13 10
West Sutton S. S., Missionary Concert collection 3 00
West Sutton ch 8 50
Rowley S. S, Children's Day collection 1 38
Fall River, Foster-st. S. S. Kindergarten class 2 60
Fall River ch. tow. sup. of Butha, care Rev. D. A. W. Smith, D.D. 27 00
Fall River, 1st ch 328 25
" " " Ladies' Soc., Easter offering 42 30
Worcester, a friend 20 00
" Chas. F. Rugg ... 10 00
" Wm. H. Newton. 50 00
" a friend 1 00
" Harlem-st. Sw. ch. 12 50
" Pleasant-st. ch ... 37 62
" French Mission .. 2 50
" Adams-sq. Y. P. Missionary Society 6 60
Worcester South ch. and S. S. (of which $25 is from Y. P. S. C. E.) 121 65
Worcester, Lincoln-sq. ch 90 18
" Main-st. ch 189 21
" " Chinese S. S. for Chinese work 32 21
Maplewood ch 20 78
Winchester, 1st ch 20 00
" B. Y. P. U 10 00
" a friend 2 00
Chelsea, Cary-ave. ch 140 00
" " Y P.S.C.E. 5 00
" 1st ch 268 23
" " B. Y. P. U (of which $100 is tow. sup. Rev. E. Grigg, Burma, and Rev. J. M. Carvell, Assam) 105 86
Marblehead, 1st ch 20 00
Taunton, Winthrop-st. ch. ... 368 88
" " S. S. .. 21 86
East Somerville ch 44 50
" " B. Y. P. U ... 17 27
Melrose, 1st ch 288 12
" S. S. 18 50
" Fell's ch 20 00
West Townsend ch 5 00
Dighton, 1st ch 12 80
" S. S. 3 50

Dighton B. Y. P. U $6 32
Attleboro, 1st ch 7 75
West Acton ch. (of which $50 is a special contribution from Mrs. Emeline Hall) 97 00
West Acton S. S. 25 00
Newton Center, a friend 7 50
" " per Rev. Donald McLean, for the Forward Movement 11 00
Newton Center Y. M. C A. of Newton Theo. Sem. 37 50
Newton Center, Miss Lillian V. Wagner 1 50
Newton Center, Miss Emily Hanna, an Easter offering .. 1 00
Newton Center, an Easter offering from a lady 5 00
Newton Center, an Easter offering from Mrs. E. Y. Mullins 10 00
Newton Center ch. (of which $5.00 is from Mrs. Geo. Rice Hovey) 990 90
North Easton, 1st ch. 3 00
" " Y. P. B. U. 1 50
Lowell, Wigginville Mission, tow. sup. of Mu Kree Law, care Dr. Bunker 25 00
Lowell, H. L. Tibbetts 500 00
" Mrs. H. L Tibbetts, special offering 5 00
Lowell, Worthen-st. ch 21 11
" 1st ch. 133 03
" " Mary L. Libby, an Easter offering 1 00
Lowell, Branch-st. S. S. 31 81
Sharon Y. P. S. C. E. 5 00
" Rev. E. F. Merriam .. 75 00
" 1st ch. 2 49
North Attleboro, 1st ch. 16 92
" " " Y. P. S. C. E. 12 50
Haverhill, 2d ch. 5 00
" 1st ch 37 65
" " S. S. from class of young men 7 00
Haverhill, Mt. Washington ch., of which $5.00 is from Wom. Circle, tow. debt 13 00
Haverhill, Mt. Washington ch., B. Y. P. U. 3 16
Haverhill, Portland-st. ch. 2 00
" Easter offering from friends 24 00
Salem, Mrs. Stephen H. Phillips 5 00
Salem, Central ch. 56 89
" Calvary ch. 16 23
" North End Chapel, Missionary Conference coll. 8 00
Salem, 1st ch. 200 00
" " Society special offering 10 00
Charlton, Albert and Roe Spencer 1 00
Petersham Y. P. S. C. E. 1 72
Arlington ch. 30 36
Middlefield, Lucy S. Newton, ch. 1 50
Brookline ch. (of which $50 is from Rev. S. W. Duncan, D.D., and $360.62 is a quarterly collection) 436 89
Framingham Y. P. S. C. E. .. 7 00
" 1st ch. 62 35
" " S. S. .. 10 00
Holliston ch. 5 00
Westwood ch. 9 62
South Boston, Fourth-st ch ... 10 00
" " " Y. P. S. C. E. 5 44
Granville ch. 7 50
" S. S. 5 00
Orange, 1st Y. P. S. C. E. 4 50
" 1st ch. (of which $17.60 is an Easter offering) 23 10
West Newton Y. P. S. C. E. .. 7 00

West Newton ch. (of which $1.00 is from Mrs. H. H. Hunt) $110 43
W. Newton, Rev. H. Morrow, 10 00
Marshfield, 1st ch. (of which $4.00 is from Rev. D. B. Ford) 11 00
Winter Hill ch 91 50
Cambridgeport, Broadway ch. . 26 43
Waltham, Beth Eden ch. 50 00
Malden, 1st ch. 341 34
Shelburne Falls, 1st ch. 26 00
Greenfield B. Y. P. U. 5 00
Huntington ch. 16 00
North Scituate, 1st ch 21 00
" " ch., East'r off., 9 50
Needham, 1st ch. 135 50
" " Y. P. S. C. E., tow. sup. of nat. pr., care Rev. C. L. Davenport 15 00
Needham, B. 10 00
Amesbury ch 22 00
Oxford, Mrs. Eliza Newton .. 25 00
Roslindale Y. P. S. C. E. 25 00
" ch. 193 02
Chicopee Falls ch. 106 00
Fitchburg, 1st ch. (of which $35 is from Wom. For. Miss. Soc. as an Easter offering) .. 160 00
Fitchburg, 1st S. S., tow. helping repair school in Japan .. 10 00
Fitchburg, 1st ch., Mrs. Margaret Snow 1 00
Fitchburg, Beth Eden Y. P. S. 8 00
" " " Jr. " 3 50
" W. T. Wilson 5 00
" Highland ch. 27 64
" Mrs. L. Jewett 5 00
East Milton, 1st ch. 36 70
Lynn, 1st ch. 55 71
" Washington-st. ch. 633 43
" Samuel W. Thompson. 5 00
E. Orleans, a friend of missions, 3 00
Carver ch., Mission Circle 8 00
Bellingham ch. 3 00
Brookville S. S. 4 00
Lawrence, 1st ch. 42 08
" " S. S., tow. sup. of Moung Kyaw, care Rev. C. L. Davenport 25 00
Lawrence, 2d ch. (of wh. $297.81 is tow. sup. of Rev. Thomas Adams and $5.00 is from Light Bearers for work, care Rev. J. E. Cummings) 302 81
South Hanson ch. 7 72
Amherst, 1st ch. 18 08
" Y. P. S. C. E. 4 00
" Market-st. Y. P. S. C. E. 25 00
Amherst, Market-st. S. S. 3 50
Watertown, 1st B. Y. P. U. .. 50 25
" " ch 400 00
Weymouth S. S. 4 22
" 1st ch. 171 58
Norwood, 1st ch. 10 51
" " Junior Society, 50
Canton ch. 12 00
North Hanover ch. 76 00
Somerville, 1st ch 47 00
" Perkins-st. ch. ... 45 26
" a friend (of which $50 is to apply on support of Ting Sin Sang, care Rev. C. F. Viking, China, and $8.00 is for sup. of boy, care Rev. J. R. Goddard) 58 00
North Bellingham ch. 4 25
Still River ch 25 50
Waverly S. S. (of wh. $2.00 is birthd'y off. for sch. in Jap'n), 8 70
Revere, 1st ch. 6 88
Montville ch. 5 00
Tyringham ch. 8 00
North Swansea ch. 2 00
North Adams B. Y. P. U. ... 25 00
" " Phebe S. Burlingame, for the debt 15 00

North Adams, 1st ch. (of wh. $100 is for sup. of Sam. Tarre) $200 00
North Adams, Cynthia E. Durnville, for the debt 10 00
North Grafton ch 45 00
Athol, 1st Y. P. S. C. E 4 61
" 1st S. S., classes in Junior Department 7 70
Athol, 1st ch 20 32
Athol S. S 10 00
Dalton, 1st ch 15 95
Foxboro, 1st ch 33 26
" " S. S 25 35
" " Y. P. S. C. E. . 7 70
Andover ch 25 00
Dedham, 2d ch 58 85
" " S. S 10 00
Westminster ch., S. S. and B. Y. P. U 50 00
East Boston, Central-sq. ch. . . 105 00
" " " Y. P. S. C. E 10 54
East Boston, Central-sq. Bible school 5 56
Woburn, 1st ch 115 00
Brockton, Warren-ave ch 5 09
" Sw. ch., quarterly appro. for sup. of Mah Lay, Sandoway, Burma, care Rev. C. L. Davenport 12 50
Brockton, North ch 10 96
" 1st ch. (of which $2.00 is from Ladies' Miss'y Soc. as an Easter offering), 87 00
Rockland, 1st ch 40 30
" " Y. P. S. C. E., 2 00
Natick, 1st ch 64 98
Fayville ch 3 50
East Brookfield ch 7 03
Marlboro ch 15 00
" Y. P. S. C. E 7 00
Gloucester, 1st ch. Wom's F. M. Circle (of which $30 is tow. sup. of nat. teacher Rebecca at Cumbum, and $37 is an Easter offering) 67 00
Gloucester, 1st ch., Junior Band Easter offering 3 00
Gloucester, Chapel-st. ch 24 77
" a friend 300 00
North Uxbridge Y. P. S. C. E., 5 00
Methuen, 1st ch 66 07
Rock, 3d ch. Mission Circle . . . 4 00
Kingston, Burditt Miss. Circle, 10 00
Westfield, Central ch 27 59
Somerset, 1st ch 11 00
Russell ch., a friend 5 00
" " S. S 5 00
Cummington ch. and friends, 16 00
Fairfield Y. P. S. C. E. (branch of Russell ch.) 10 00
Baldwinville ch 17 00
New Marlboro ch 13 00
Lee ch 7 00
Edgartown, 1st Y. P. S. C. E., 4 78
Danversport ch 8 00
Charlemont ch 1 00
Ayer, 1st ch 10 00
Wollaston Heights, 1st ch 99 55
Hyde Park, 1st ch 73 67
" " " Jr. Union . . 14 00
" " A. W. Caul 2 00
" " Mrs. Morse 1 00
New Bedford, 1st ch 60 71
" " North ch 50 12
Westboro, 1st ch 109 39
Grafton, 1st ch 10 00
Milford, Pine-st. ch 12 22
" " B. Y. P. U., 5 00
Plymouth, 1st ch 1 41
Sterling ch 3 00
" Y. P. S. C. E 2 00
Becket ch 25 00
Danversport, Mrs. Annie B. Holbrook, in memory of Carl E. Holbrook 50 00
Jamaica Plain Y. P. S. C. E., 80 00
Jamaica Plain ch. (of which $50 is from C. E. Jackson, tow. sup. nat. pr. M. Pitchiah care Rev. G. H. Brock, Nellore), $223 35
Northampton, 1st ch 79 32
Medfield, 1st ch 36 70
Agawam, 1st ch 75 05
" " S. S 3 13
Cottage City ch 4 00
Raynham ch 13 00
" S. S 22 23
Shutesbury ch 3 50
Holden ch 28 83
" Y. P. S. C. E., for work of Rev. S. W. Hamblen, Japan 22 03
A friend 25 00
Roxbury, Bethany ch 192 23
" " S. S 35 65
Winthrop, 1st ch., tow. sup. of Rev. M. E. Fletcher, China, 25 00
Medford, 1st ch 43 23
" Y. P. S. C. E 12 00
Wollaston ch., H. B. Bailey . . 100 00
West Somerville ch. (of which $25 is from W. L. Teele, for sup. of Augustine, care Rev. I. S. Hankins) 57 70
Wenham B. Y. P. U. (of which $12 is for the Congo mission) 14 00
Brewster, 1st ch 6 50
Hancock, 1st ch 6 00
Winchendon ch 25 00
A friend, an Easter offering . . 300 00
Franklin Y. P. S. C. E 1 00
" ch 10 00
Allston, Brighton-ave ch., Miss M. Jones 1 00
Chelmsford, Central ch 10 00
Reading, 1st ch 7 50
North Billerica ch 40 00
Mendon ch. (of which $175 is from Deacon C. H. Robinson and wife) 181 00
Weston ch 18 60
Beverly, 1st ch 30 27
Melrose Highlands, Wom. Circle, Easter offering 1 00
Manchester S. S. (for the debt) 10 00
North Reading ch 5 00
Newton Immanuel ch. (of which $15.70 is from Ladies' Missionary Soc. and $10 is from Y. W M. C.) 28 20
A friend, an Easter offering . . 5 00
Billerica, 1st ch. (of which $2.76 is from Woman's Missionary Soc. and $6.00 per T. P. Evans) 22 84
North Abington, 1st ch. (of which $5.00 is an Easter offering from the Wom. Miss. Circle and $10 is from two members of ch.) 15 00
Randolph, friends 2 00
Shirley ch 5 00
" S. S 1 00
" Y. P. 4 00

$31,257 79
Less amount overpaid in Jan. by Baptist ch. Arlington ... 100 00

$31,157 79

RHODE ISLAND, $2,851.08.

Providence, Cranston-st. S. S. for Moung See Dee, care Rev. A. Bunker, D.D $18 75
Providence, Cranston-st. ch. (of which $50 is from L. B. Teft, M.D.) 273 81
Providence, Misses Susie and Emily Manton 10 00
Providence, Cranston-st. Y. P. S. C. E. (of which $10 is tow. sup. of San Koo Keh, care C. H. Heptonstall, Burma) $20 00
Providence, Broadway ch. (of which $28 is tow. sup. of Aung Baw, care Rev. W. F. Thomas, Burma, and $40 is tow. sup. of nat. pr., care C. H. Heptonstall, Toungoo, Burma, from Mr. and Mrs. W. L. Clarke) 162 67
Providence, Broadway S. S., class 13 ..... 3 60
Providence, Roger Williams Y. P. S. C. E 2 03
Providence, Roger Williams ch 4 63
Providence, Jefferson-st. ch . . 34 50
" Ebenezer Y. P. S. C. E 6 80
Providence, South ch 12 68
" 1st ch. (of which $12.66 is a concert coll.) 661 15
Providence, 1st Y. P. S. C. E. (of which $10 is special for work of Rev. J. N. Cushing, D.D.) 35 00
Providence, Union ch. in part 112 13
" Central ch. (of which $16 is from a con. coll. of the Farther Lights . . 116 00
Providence, Calvary ch. (of which $25 is an Easter offering from a member) 83 74
Providence, Hattie V. Lackey, Easter offering 5 00
Providence, voluntary Easter offering of Wom. Miss. Soc 31 00
Providence, 4th ch 25 00
" Stewart-st. ch 60 00
" a friend 5 00
Phenix Y. P. S. C. E 2 66
" S. S 9 25
" Mr. and Mrs. Horace F. Brown and Gracie, an Easter thank offering 3 00
North Kingston, 1st ch., 1st quarterly collection 3 52
Pawtucket, 1st ch 158 62
" Woodlawn S. S 35 15
" " ch 21 00
" " B. Y. P. U., 5 00
" A friend, for Forward Movement 25 00
" Pleasant View ch., 17 00
Jamestown, R. C 5 00
" Y. P. S. C. E. (of which $7.50 is tow. sup. of Modinath Momin, care Rev. E. G. Phillips, Tura, Assam, and $3.50 C. E. Day off.) 11 00
Jamestown ch 8 00
Warwick, a friend 5 00
" Shawomet ch 2 55
Bristol, 1st ch 12 27
Point Judith ch 31 35
Exeter, 1st ch 6 00
Rockville, Thos. A. Hall 5 00
Charlestown, 1st ch 6 00
Lonsdale, 1st ch 15 00
Wickford, 1st ch. (of which $20 is an Easter offering for the debt) 54 33
Wickford B. Y. P. U 5 00
" S. S 15 00
" a friend for the Congo mission 20 00
Wickford, a friend 15 00
Warren ch. (of which $20 is tow. sup. of nat. pr., care Rev. A. Bunker, and $5.00 is from a friend for the debt) . . 158 83
Richmond, 2d ch 6 44
" Y. P. S. C. E. 3 56
Harrisville, Berean ch 10 00

Newport, Central ch. $77 47
" 1st S. S., quar. col., 6 85
" 1st ch. 24 26
" 2d ch. 23 00
" 2d Y. P. S. C. E. 5 00
East Providence, 1st ch. to constitute Alfred Lindroth, H. L. M. by letter of A. N. Medbery of March 21, 1898, 105 00
East Providence, 1st Y. P. S. C. E. 5 00
East Providence, 2d ch. 9 40
East Greenwich, 1st ch. 4 21
Vernon ch., Rev. I. Chesebrough 5 00
Perryville ch. 8 00
Allenton B. Y. P. U. 5 00
Oak Lawn ch. 15 00
Usquepaugh Y. P. S. C. E. 5 00
Tiverton, Central ch. 28 50
Central Falls, Broad-st. ch. 55 68
South Ferry, Narragansett ch., 21 00
Hope Valley Y. P. S. C. E. 10 00
Woonsocket ch. 46 01
" S. S. 5 28
Lakewood ch. 5 40
Natick ch. 12 00
" B. Y. P. U. 10 00

CONNECTICUT, $4,788.22.

Wallingford, 1st ch. $35 31
Montville, Union ch. 8 83
Waterford, 2d ch. 7 88
" " B. Y. P U. 3 79
South Woodstock ch. 10 00
New Haven, German Y. P. S., 5 00
" " Calvary ch. (of wh. $200 is from Mrs. Phelps to constitute Miss Annabel Phelps and Miss Celeste Phelps H. L. members) 590 46
New Haven, Calvary S. S. 165 05
" " " Y. P. S. C. E. 108 35
New Haven, Olivet ch. 22 82
" " 1st ch. 100 00
" " Mrs. M. W. R. Wayland 500 00
Rowayton ch. 1 30
" S. S. 5 00
" Jr. Y. P. S. C. E., tow. sup. of Rev. F. P. Haggard, Assam 6 00
Stamford, 1st ch. 42 87
" Susan E. Hoyt 25 00
Voluntown ch. 5 50
South Norwalk ch. 56 24
" " Y. P. S. C. E. 85
Noank ch. 50 00
Danielson ch. 18 70
Norwich, 3d ch. 1 82
" Central ch. (of wh. $33 is from the Extra-cent-a-day Band for the debt) 133 00
North Lyme Y. P. S. C. E. for debt 3 50
Hartford, Olivet Y. P. S. C. E., 5 00
" Asylum-ave. ch. 142 17
" " " Y. P. S. C. E. 10 00
Hartford, Memorial ch. 9 00
" 1st Y. P. A., for work of Rev. J. S. Timpany, India 221 00
Hartford, G. N. Clark, a thank off. to reduce the debt 25 00
Hartford, Mrs. C. J. Merriman, special offering 20 00
Hartford, Miss Braddock 1 00
" Baptist Union Fast-Day service 42 00
Meriden, Main-st. S. S., for sup. of nat. pr., Ongole, Newton White 50 00
Meriden, Main-st. ch. 10 00
" " Y. P. S C.E. 15 00
" " 1st ch. 230 02
Groton, 1st ch. $44 00
" " S. S. 6 00
" Heights ch. 1 00
Bridgeport, 1st Sw. ch. 9 28
" " ch. 170 92
" E. W. ave. ch. 34 45
Plainfield, Union ch. 17 00
" " S. S. 10 00
Chester ch. 20 41
Southington, 1st ch. 125 00
" " S. S. 20 00
Andover ch. 14 50
Brooklyn, Rev. E. Bennett 3 00
So. Willington Y. P. S. C. E. 5 00
Moodus, East Haddam ch. 12 00
Sterling Hill ch. 4 00
Bristol ch. 115 00
" Y. P. S. C. E. 25 00
Jewett City ch. 50 09
" " Y. P. S. C. E. 16 00
" " S. S. 10 00
Easton ch. 6 50
Cornwall, Hollow ch. 2 00
Norwalk, 1st B. Y. P. U. 11 00
" Mrs. Lydia A. Miller, 5 00
" Miss Sarah A. Miller, 5 00
Putnam ch. 132 75
" S. S. 20 00
" Boys' Mission Band 20 75
" B. Y. P. U. 10 90
Stratfield S. S. 9 19
Essex, 1st ch. 54 61
" Y. B. C. E. 5 20
Branford ch. 12 00
Moosup, Plainfield Union ch. 1 00
Mystic, Union ch. 207 93
New London, 1st ch. 92 74
" " Huntington-st ch., 38 28
" " " " S. S. 10 00
New London, Huntington-st. Y. P. S. C. E. balance 11 18
New London, Ruth Darrow, Easter offering 1 00
West Suffield, Wm. S. Pomeroy (of which $25 is for education of student at Insein, care Rev. W. F. Thomas) 55 00
North Ashford, Asa Randlett, 2 50
Cromwell ch. 30 33
" S. S. 5 67
Bozrah ch 15 00
Preston ch. 12 72
Stafford ch 13 50
" Y. P. S. C. E. 2 50
Montowese ch 17 80
" S. S. 27 20
Poquonoc Bridge B. Y. P. U., 4 12
Plantsville ch. 19 00
Suffield, 1st ch. 31 67
" 2d ch. 93 04
Willimantic, 1st ch. 41 21
New Britain, 1st Y. P S. C. E. 10 00
" " " ch 100 67
" " N. Ward for nat. pr. care Dr. Bunker 13 00
Waterbury, 1st Y. P. S. C. E., 20 00
" ch. a friend 5 00
Central Thompson ch 11 15
Quaker Hill, Rev. J. C. Hyde 100 00
Ansonia ch 100 00

NEW YORK, $21,457.04.

Alps, Mrs. T. E. Saxby 2 00
Ballston Spa ch. 38 00
" " " S. S. 12 50
" " Mrs. Julia S. Garrett (a thank offering) 4 00
L. 10 00
Nunda, 1st ch. 10 01
" S. S. 5 29
" B. Y. P. U. 2 00
Albany, Mrs. Elnathan Sweet, Easter offering 5 00
Albany, M. I. Greenwood 10 00
Hoosick Falls, 1st ch. 28 64
" " Y. P. S. C. E. 3 07
Albany, Emmanuel ch. (of which $50 is from Mrs. A. M. Van Huesen to be sent to Rev. J. Heinrichs, Ramapatam, India $616 08
Reeds Corners, Gorham ch. 19 50
" " " S. S., 2 50
Panama, Harmony, 1st ch. 10 14
" " " Y. P. S. C. E. 55
Perry, Mrs. Louisa P. Chapin in memory of Mr. Samuel Chapin, for Telugu Mission work 300 00
Perry, 1st Y. P. S. C.E., C. E. Day offering 3 00
Southwest Oswego ch. 3 88
" " Y.P.S.C.E. 3 46
Brockport, 1st ch. 32 00
Jamestown, Miss Amy Cook 5 00
Pitcairn, 1st ch 5 00
Woodhull, C. E. Day offering. 4 42
Himrod, Mrs. M. A. Dakin 10 00
Fiskill Plains, a friend 1 00
Franklin ch. 8 00
Copenhagen ch 3 00
Treadwell ch 13 25
" S. S 2 00
" Y. P. S. C. E. 2 00
Waterford ch 31 20
St. Johnstown, 1st ch. Wom. Miss. Circle, tow. work of Miss Z. A. Bunn, Burma 5 00
Harpersfield ch 5 00
Binghampton, A. H. Bush 1 00
" 1st ch. 27 00
West Winfield ch. 10 00
York, F. B. Pomeroy 5 00
" Mrs. Henrietta P. Lyon, for the debt 2 00
Parishville ch. 19 00
" Willing Workers, 3 00
Bedford, Mrs. J. C. Holmes, for Telugu mission 1 00
Schenectady, 1st ch. 35 50
" Emmanuel S.S., 10 00
Greenwich ch. Ladies' Aid Soc., tow. supplies for Rev. L. W. Cronkhite's school, Bassein, Burma 25 00
Greenwich, Botskill ch. 150 04
Spencerport, Eber Shearman, 25 00
Hoosick, 1st ch. 4 20
Andover ch. 26 50
" 1st S. S. 4 00
Owego, 1st ch. 144 00
" " S. S. 10 00
Yonkers, Warburton-ave. ch. add. 30 50
Yonkers, Warburton-ave. S.S., 11 24
Albion, 1st ch. 175 18
" a friend 5 00
Gorham, Belheo S. S. 3 00
" Bethel ch., Sarah H. Pickett 5 00
Port Byron ch. 17 33
Watertown ch. 55 10
Keeseville, Rev. W. E. Millington, for girls' school fund, care Rev. L. W. Cronkhite, Burma 15 00
Stockton ch. 4 00
Big Flats Y. P. S. C. E. 13 24
Fulton ch. 13 50
" S. S. 5 00
" Mason Springsted 20 00
Fredonia ch. 1 00
" P. C. West 25 00
" from sale of part of Eli Davis farm 250 00
Brockton, 1st Portland Y. P. S. C. E. 1 23
Pitcher ch. 11 00
Cincinnatus ch. 2 00
Syracuse, 1st ch. 85 05
" S. S., boys and girls of primary department, 5 60
Syracuse, a friend 1 00

Syracuse, Howard L. Teall, Easter offering $1 00
Syracuse, Delaware-st. Y. P. S. C. E., tow. sup of Rev. Cochrane 41 00
Lima S. S. 8 00
Sidney, 1st ch. 7 00
Sloansville ch. 7 62
Appleton, R. W. Noble 50 00
North Brookfield, S. S. 2 35
Portlandville, Martha Wilbur, 1 00
Candor, 1st ch. 2 25
Kent and Fishkill ch. 18 00
" " " B. Y. P. U., 2 00
" 1st ch. 31 50
" B. Y. P. U. 4 50
" ch. 5 80
" 2d ch. 28 75
" S. S. 5 85
" B. Y. P. U. 76
" Cliffs, Rev. Merritt Miller 10 00
South Livonia ch. 9 38
" " Y. P. S. C. E. .. 1 06
" " Mission Band, 2 26
North Tonawanda, 1st ch. 11 00
Milford ch. 10 25
Middlebury ch. 20 00
Elmira, friends 9 00
Ovid, Joseph Dunlap, Jr. 10 00
Parma, 2d ch. 12 00
Adams Centre, 1st Adams ch., 5 50
Little Falls B. Y. P. U. 21 00
Smyrna S. S. 2 00
Granville ch. 35 25
Hamilton, 1st Y. P. S. C. E. (of which $25 is for the debt and $13.40 tow. sup. nat. pr. Che Ka) 38 40
Hamilton, students of Colgate University 133 50
Hamilton, S. S., Prim. Dep't, 12 00
" N. E. Duesler 1 00
Manlius ch. 25 00
Hancock S. S. 5 00
Dysinger, Royalton ch. 5 00
Bath, a friend for Japanese work 5 00
Jay ch. 10 00
" " Mrs. J. S. Boynton 5 00
Bayonne, Bergen Point ch. 25 00
Fairport B. Y. P. U. 35 00
Palmyra ch. 47 69
Corning ch. 79 33
Marathon ch. 2 55
" S. S. 3 00
" Y. P. S. C. E. 2 57
Ripley ch. 2 80
Morris, 1st ch. 14 02
Troy, 1st S. S. ($25 is for Miss Susie Haswell, for sup. of a boy in her school; $50 is for Mrs. J. H. Vinton, for sup. of two boys under her care; the balance to aid Miss Haswell in maintaining her work) 258 50
Troy, 1st ch. (of which $71 is an Easter offering) 104 50
Troy, W. W. Whitman 25 00
" Rev. W. J. Quincy 11 00
" Sixth-ave. ch. 19 60
" Fifth-ave ch., Easter offering 36 00
Troy, Mrs. Lewis E. Gurley, Easter offering 100 00
Troy, A. J. Whitman, apply to debt 2 00
Afton, 1st ch. 25 00
Redwood ch. 10 00
Halfmoon ch. 8 15
Mt. Upton ch. 9 14
" " S. S. 96
" Y. P. S. C. E. 1 50
Chittenango, 1st ch. 13 03
" S. S. 1 00
Ludingtonville, Rev. S. H. White 25 00

Barrington ch. $13 00
Poughkeepsie ch. 37 26
Petersburg ch. 6 00
Walworth, 2d ch. 3 50
Ilion ch. 5 00
Leeds, E. D. Greene 5 00
Castorland, Rev. B. Persons .. 1 00
Sand Lake ch. 5 65
Oswego, West ch. 88 15
Bradford ch. 5 00
Newport, 1st ch. 26 00
Morrisonville, N. C. Hobart, 1 00
Savona ch. 5 00
Elbridge Y. P. S. C. E. 18 70
Jasper, Mrs. C. Wyckoff to apply to deficit 5 00
Jasper ch. 2 00
Saratoga Springs, 1st ch. 35 00
Gloversville, 1st ch. 49 75
Cold Springs ch. 2 00
Spring Valley, M. Evalene Osgood, towards the debt .. 2 00
Ogdensburg ch., Easter off. .. 3 00
Auburn, 1st ch., " " .. 42 00
Killawog ch. 1 00
Cherry Creek, 1st S. S. 3 23
" " Mrs. Phila Robertson 1 00
Durhamville ch., Easter off. .. 2 80
" S. S., " " .. 2 20
" Y. P. S. C. E. Easter offering 5 00
Cortland, 1st ch. 38 00
Waterville, a friend 2 00
Gilbertsville ch. 7 70
New Berlin ch. 12 00
Cooperstown, 1st Y.P.S.C.E., 5 00
Rushville, Rev. N. H. Savage and family 5 00
Springville, Julia M. Post, towards debt 1 00
Mecklenburg ch. 2 00
Canandaigua ch. 2 00
Brooklyn, Hanson Place ch., D. M. Stearns' Bible class for Katataye, care Rev. J. L. Dearing, Japan 33 00
Brooklyn, Hanson Pl. ch. 25 00
" Central ch. 57 04
" Joseph Mabbett ... 2 00
" Miss Kate L. Germond, an Easter offering ... 10 00
Brooklyn, Mrs. M. F. Cole, an Easter offering 10 00
Brooklyn, Miss M. E. Chapman, Easter offering 250 00
Brooklyn friends 5 00
" Sixth-ave. ch. 9 50
" Mrs. Mary R. Richardson 1 00
New York City, Rev. Dwight Spencer, D.D. 25 00
New York City, Madison-ave. ch., add'l 71 00
New York City, DeWitt C. Cowdrey 5 00
New York City, P. T. G., special work, care Rev. A. V. B. Crumb, Toungoo, Burma, 6 00
A friend 25 00
New York City, Morningside ch. 7 37
New York City, Fifth-ave. ch., 1082 38
" " " Tabernacle ch, 241 76
" " " F. T. Gates ... 50 00
" " " Jas. B. Colgate, 1000 00
" " " Catharine Hays, Easter offering 10 00
Rochester, 1st ch., add'l 51 00
" Judson Miss. Soc. of Theo. Sem. (of which $50 is tow. sup. of Rev. Thos. Moody) 84 50
Rochester, 2d ch. (of which $104 is from Wom. Miss. Soc.) 294 98
Rochester, Bronson-ave. ch. .. 8 00
" Parselles-ave. ch. .. 3 43

Rochester, 2d ch. Y. P. S. C. E., tow. sup. of Rev. Thos. Moody $20 70
" Park-ave. ch. 51 57
Rochester, Mr. J. H. Lauer 10 00
" 2d Ger. ch. extra Easter offering 5 00
Rochester, a friend (for Rev. Henry Richards) 5 00
Rochester, Rev. F. L. Anderson (for Rev. Thos. Moody) 10 00
Rochester, Monroe Asso. per A. H. Cole, Treas. Mumford ch. $3.25; Chili ch. $12.72; do. Y. P S. C. E. tow. sup. Rev. Thos. Moody, $10; Rochester, Meigs-st. Y. P. S. C. E. for do. $5; Meigs-st. ch. $13; 1st ch. B. Y P. U. tow. sup. Rev. Thos. Moody $52.46; University-ave. ch. $11.53; Park-ave. Y. P. S. C. E. tow. sup. Rev. Thos. Moody $24; Brockport Y. P. S. C. E. for do. $13.63; Ogden Y. P. S. C. E. for do. $10; Churchville, Y. P. S. C. E. for do. $5.00; Clifton Y. P. S. C. E. for do. $15 ..... 175 59
Buffalo, Bethel Y. P. S. for Bethel Mission at Kityang, Swatow, China, care Rev. J. Speicher 35 00
Buffalo, Delaware-ave. ch. .. 163 15
" Junior Society 5 00
" 1st ch. 130 53
" " Y. P. S. C. E. tow. sup. of J. Levi, care Rev. A. Friesen 60 00
Buffalo, Prospect-ave. S. S. .. 25 00
New York, Amity ch. 9 50
" " Ascension Y. P. S. C. E., a share in the work and field of Rev. J. S. Adams, Hang Yang, China. 25 00
New York, Calvary ch. 746 85
" " Central ch. 407 30
" " Epiphany ch. 86 35
" " 1st Sw. ch. for nat. pr., care Rev. J. Newcomb, India 33 35
New York, Hope ch. 3 43
" " Lexington-ave. ch. 77 11
" " " " S. S. 54 91
" " " " Y. P. S. C. E. for nat. pr. India .. 38 10
New York, H. H. Holden and family for nat. helper, care Rev. J. McLaurin, India 25 00
Mt. Morris ch. 42 00
New York, 2d German ch. .. 112 36
" " West 33d-st. ch. .. 38 72
Mt. Vernon, 1st ch. 103 90
" " a friend 15 00
Port Chester ch. 5 28
" " Y. P. S. C. E. .. 4 00
Port Richmond ch. 14 35
" " Y. P. S. C. E. 9 05
West Farms ch. 1 92
White Plains ch. 24 15
Tottenville ch. 16 00
Yonkers, Nepperhan-ave. ch., 74 08
" Individual to go to the Telugu field, Kanigiri ... 13 00
Yonkers, Nepperhan-ave. Y. P. S. C. E. for do. 13 00
Brooklyn, Central ch. 30 00
" " " Individual 100 00
E. Brooklyn, East-ave. ch. 12 00
" " " " Y. P. S. C. E. 4 55
E. Brooklyn, Fourth-ave. ch., 17 03
" " 1st East N. Y. Young Ladies' Miss. Union for sup. of nat. pr 7 60
E. Brooklyn, 1st East District 112 38

E. Brooklyn ch $493 90
" " Greenwood B. Y. P. U. tow. sup. of nat. pr. Eh Hwah, care Rev. T. Johnson, Toungoo 50 00
E. Brooklyn, Greenwood B. Y. P. U. for Rev. H. Richards, Banza Manteke 50 00
E. Brooklyn, Greenwood B. Y. P. U. for free bed in Dr. J. S. Grant's hospital, Ningpo 25 00
E. Brooklyn, Greenwood ch.. 29 53
" " Hanson-pl. ch. for work in Japan 88 00
E. Brooklyn, Marcy-ave. ch.. 472 30
" " Pilgrim ch 31 58
" " Strong-pl. ch... 594 00
" " Washington-ave. ch 886 06
E. Brooklyn, Washington-ave. S. S. 50 00
E. Marion ch 48 30
" " S. S. for nat. stud. Gabriel 25 00
Flatbush ch 11 00
Greenport ch 80 00
Huntington ch 10 00
Lefferts ch 15 00
Patchong ch. 8 50
" S. S. 23
Richmond Hills ch 18 02
" " S. S. 5 00
Woodside Jr. Y.P.S.C.E. 5 00
Cold Spring ch 5 00
Kingston ch 65 00
Matteawan ch 18 94
Nyack ch 18 00
Newburg, 1st ch 80 00
" " B. Y. P. U., tow. support of Dr. Speicher 10 50
Newburg, Memorial ch 27 73
" " Sr. Y. P. S. C. E. 5 00
Newburg, Memorial Jr., Y.P. S. C. E. 5 00
Peekskill ch 30 74
Rondout ch 151 00
" Y. P. S. C. E., tow. sup. of Dr. Speicher 37 50
Warwick ch 90 54
Sing Sing ch 90 42
" " S. S. 2 64
Armenia Y. P. S. C. E. 5 00
Dover Plain, 2d Dover ch. ... 10 00
Bedford ch 5 00
Brewster ch 10 17
Dykeman's, 1st ch 17 50
Hudson River Central Y.P.U., 5 00
Daniel Dodge 10 00
New York, 1st Sw. ch., for work in Spain 20 05
New York, Memorial ch., Mrs. Harris 200 00
New York, Mt. Morris ch. 33 37
" " Sixteenth S. S. 25 00
Port Chester ch 6 25
White Plains ch 3 00
Brooklyn, Central Y.P.S.C.E., 12 00
" Greenwood ch. 5 00
" Hanson-pl. ch., for Japan 648 00
Brooklyn, Strong-pl. ch. 10 00
Kingston, 1st Y. P. S. C. E... 14 25
Newburg, Memorial S. S. 12 50
Pawling ch 19 04
Angelica ch 29 30
" S. S. 6 00
Hume ch 12 20
Friendship ch., additional 2 25
" Y. P. S. C. E. 5 00
Cuba S. S. 5 00
Lowville ch 65 54
Belleville ch 36 00
" Y. P. S. C. E. 5 00
Clayton ch 1 25
" S. S. 2 00
Philadelphia ch. 2 00

Three Mile Bay ch $8 00
Maine ch 26 30
" Miss Mary W. Ross ... 5 00
Union ch 13 00
Conklin ch 3 00
" " Rev. J. F. Dayton. 2 00
" S. S. 2 50
" Y. P. S. C. E. 2 50
Binghampton, 1st ch 102 82
" " Y.P.S.C.E., 12 80
" Park-ave. ch.. 15 66
" " Y. P. S. C. E. 14 00
Binghampton, Main-st. ch 5 85
" " Y.P.S.C.E., 17 58
" Calvary Y. P. S. C. E. 2 80
Alden, a friend 1 00
Buffalo, Prospect-ave. ch.... 195 70
East Aurora ch 7 30
Yorkshire Center ch 11 00
Woodhall ch 10 00
Franklinville ch 14 50
" S. S. 7 61
Olean Y P. S. C. E. 10 00
Freedom Bethel ch 2 00
" " S. S. 1 00
Farmersville S. S. 5 00
" Station, Rev. R. R. Prentice 2 00
Salamanca ch 15 00
Fleming S. S. 1 45
Throopsville ch., additional.. 90
Jordan ch 10 45
Union Springs ch 20 10
" " Y. P. S. C. E.. 10 00
Weedsport ch., additional 5 61
Auburn, 2d S. S. 2 00
West Portlad ch., tow sup. of Rev. Henry Richards and Rev. Robert Wellwood, both of China 36 62
Sherman ch., add'l, for do... 9 00
Cassadaga ch., for do. 6 00
Forestville ch., tow. sup. of Rev. Henry Richards and Rev. Robt. Wellwood, both of China 7 00
Forestville Y. P. S. C. E., for do. 3 00
Fredonia Y.P.S.C.E., for do., 5 00
Frewsburg ch., for do. 4 50
Kennedy Y.P S.C.E., for do., 3 68
Busti B. Y. P. U., for do. 2 28
Addison ch. 18 75
" S. S. 7 00
" Y. P. S. C. E. 2 00
Canisteo B. Y. P. U. 3 00
Athens (Pennsylvania) ch.... 6 84
Campbell and Irwin ch 5 00
" " Y. P. S. C. E. 5 00
Painted Post ch., S. S. and Y. P. S. C. E. 72 32
Waverly ch 22 79
" Y. P. S. C. E. 2 53
Elmira, 1st ch 112 68
" " S. S. 25 00
" " Y. P. S. C. E... 25 50
Millport, Rev. A. Martin 1 00
Corning Y. P. S. C. E. 13 00
Chemung ch. 7 00
South New Berlin Y.P.S.C.E., 6 00
Oxford, Mrs. S. Turner 5 00
" ch. 36 30
" Y. P. S. C. E. 2 10
" S.S., tow. sup. Karen nat. pr. 6 73
Sherburne Y. P. S. C. E. 4 00
South Otselic S. S. 5 00
Brisbin ch., tow. sal. of native evangelist 5 00
Plymouth Y. P. S. C. E. 1 00
Norwich, Calvary ch. 14 75
" " Y.P.S.C.E., 5 25
" " Jr. " 1 00
" " S.S. 3 00
Triangle ch. 2 50

Cortland, 1st ch. $145 34
" " S. S. 25 00
" " Y. P. S. C. E., tow. sup. Saya Timothy, care Rev. E. W. Kelly 6 25
McGraw ch. and B. Y. P. U., 11 05
" " S. S. 3 00
Solon ch. 4 00
McLean ch. 2 90
Homer ch. 95 40
Virgil ch., add'l 1 00
Lake Ridge ch 2 50
Blodgett Mills ch 10 00
" " S. S. 2 00
Groton, Mrs. E. A. Buck 1 00
" Mary E. Armstrong, 1 00
Milan S. S., add'l 1 50
Cortland, Merrill Miss. Band, 5 00
Hancock ch., add'l 33 00
Harpersville ch 2 20
" Rev. J. A. Ward, 1 00
East Branch ch. 12 25
" " Y. P. S. C. E. .. 4 00
" " S. S. 2 00
Rock Rift S. S. 2 00
Deposit ch 41 50
Buckingham ch. 1 83
West Colesville ch 2 00
" " Y. P. S. C. E. 1 30
Keesville ch 8 45
West Plattsburg ch 19 70
" " S. S. 3 00
Westport ch 6 90
" S. S. 5 00
Adirondack ch., Lake Placid, 2 50
Essex Village ch 5 50
Sidney S. S. 2 95
" Y. P. S. C. E. 3 50
Meredith ch. 8 45
" Y. P. S. C. E. 87
Walton ch 6 00
Franklin Y. P. S. C. E. 2 00
Unadilla ch., S. S. and Y. P. S. C. E. 29 20
Oneonta ch. 130 34
Delhi ch 14 20
Sidney, Centre ch 8 17
" " S. S. 1 37
Warsaw ch 23 28
" Y. P. S. C. E., tow. sup. of V. Jacob, care Prof. L. E. Martin 1 80
Warsaw, Mrs. O. R. McKay, prize money for Prof. L. E. Martin, Ongole 5 00
Le Roy Y. P. S. C. E. 4 00
" " S. S. 5 00
Wyoming ch 20 00
" S. S. 5 00
" B. Y. P. U. 5 00
Pike ch 12 50
" S. S. 1 00
" Y. P. S. C. E. 1 50
Portageville ch. 2 25
Castile ch 22 25
" Y. P. S. C. E. 5 00
Elba ch. 17 50
" S. S. 4 00
" Y. P. S. C. E. 1 50
Middlebury ch., add'l 2 00
La Grange Y. P. S. C. E., special offering 4 00
Attica Y. P. S. C. E., tow sal. Rev. M. C. Mason, Tura, Assam 10 78
Batavia ch 70 71
" Y. P. S. C. E. 2 00
East Pembroke, Y. P. S. C. E., 3 00
Hudson River, North B. Y. P. Ass'n Union, tow. salary of Rev. A. F. Groesbeck, Ung Kung, China 200 00
Albany, Mem'l ch 75 99
Cohoes ch. 124 33
Troy, South ch. 11 02
Schenectady, 1st S. S. 15 00
East Chatham ch 2 00
Schenectady, Villa Road ch... 5 00

Minerva ch. $2 50
Warrensburg ch. 12 00
Dalton ch. 10 00
" Y. P. S. C. E. 2 00
" S. S. 1 20
Livonia Station ch. 50 00
" " Rev. C. E. Burr, with other offerings to constitute Rev. C. E. Burr, H. L. M. 10 00
Geneseo ch. 76 15
York Y. P. S. C. E. 6 95
Portage ch. 2 25
Delphi ch. 85
Eaton ch. 35 50
" S. S. 10 00
South Hamilton ch. 8 20
Cazenovia Village ch. 22 56
" " S. S. 3 00
" Y. P. S. C. E. 4 44
Randallsville ch. 26 33
Madison ch. 13 00
Canastota ch. 6 00
Erieville ch. 1 00
Georgetown ch. 3 75
Little Falls S. S., tow. sup. K. Isaac, nat. pr., care Rev. W. A. Stanton, Kurnool 10 00
Little Falls B. Y. P. U. 5 00
" " ch., Easter offering 30 00
Fort Plain ch. 6 00
" " S. S. 2 00
" " B. Y. P. U. 2 00
Salisbury ch. 4 05
" S. S. 1 45
Ilion ch. 19 04
" Y. P. S. C. E. 5 00
Herkimer ch. 3 00
Mohawk ch. 2 00
West Henrietta ch. 37 51
Hilton, 1st ch. 20 00
Rochester, South ch. 6 00
" " S. S. Wm. Schalbee's class 1 50
Rochester, Alexander-st. ch. 5 00
Perinton, Fairport ch. (of which $10 is from Women's Circle) 104 50
Perinton, Fairport S. S. (of which $15 is an Easter offering in memory of Rev. H. H. Hunt 25 00
Pittsford ch., extra offering 3 65
Royalton Y. P. S. C. E. 2 00
Akron ch. 7 00
" Y. P. S. C. E. 5 00
" Jr. Y. P. S. C. E. 50
West Somerset Y. P. S. C. E., 59
Niagara Falls ch. and S. S. 45 00
Ransonville ch., S. S., and Y. P. S. C. E. 9 12
Lockport ch. 22 00
Waterville ch. 16 40
" S. S. 2 47
" Y. P. S. C. E. 12 00
Utica, Tabernacle Y.P.S.C.E., 35 35
" Park ch. 75 82
Oneida, 1st ch. 34 90
Remsen, 1st ch. 10 80
" Y. P. S. C. E. 8 36
Bardwell, 2d Remsen ch. 2 70
New Hartford ch. 5 90
Boonville ch. 2 50
" S. S. 10 00
" Y. P. S. C. E. 5 00
Syracuse, Central ch. 62 01
" Y. P. S. C. E., tow. sup. of S. Seno, care Rev. G. W. Hill, Chofu, Japan, 47 46
Syracuse, Central S. S., for general work of Rev. I. S. Hankins, Atmakur, India 55 70
Memphis Y. P. S. C. E. 2 00
Syracuse, Immanuel Y. P. S. C. E. 3 00
Tally Y. P. S. C. E. 2 00
Syracuse, 1st Y. P. S. C. E. 10 00
Syracuse, Delaware-st. ch. $73 63
Baldwinsville ch. 31 21
Fayetteville ch. 64 50
Elbridge ch., additional 3 72
Plank Road Y. P. S. C. E. 2 00
Camillus ch. 50 00
Camillus S. S. 9 39
Marcellus ch. 5 50
Apulia ch 1 00
Manchester Y. P. S. C. E. 2 00
Geneva ch., additional 75
" S. S. 5 00
" Y. P. S. C. E. 5 00
Bethel, Gorham ch. 36 00
Clifton Springs ch. 19 00
Phelps, 2d ch. 2 00
Holley ch. 11 70
" S. S. 3 33
Shelby ch. 5 20
" S. S. 1 21
" Y. P. S. C. E. 1 00
Yates ch. 30 00
Medina ch. 56 11
" Y. P. Missionary Soc., 5 00
Knowlesville ch., additional 3 25
Gaines and Murray ch. 8 35
Burlington ch. 2 27
" S. S. 1 25
Edmeston ch. 10 00
Mt. Vision ch. 5 00
" Y. P. S. C. E. 2 00
Morris Y. P. S. C. E. 1 50
Duanesburg and Florida ch. 5 00
" " " Y. P. S. C. E. 1 00
Grosvenor's Corners ch. 1 00
Farmer Y. P. S. C. E. 15 00
Waterloo ch. 13 38
Bennettsburg ch. 18 75
" Y. P. S. C. E. 2 00
Romulus ch., additional 14 10
" Y. P. S. C. E., add'l, tow. sup. Garo nat. pr., care Rev. E. G. Phillips, Tura, Assam 7 09
Newfield ch. 6 13
North Hector ch. 25 00
Covert Y. P. S. C. E. 1 00
Enfield ch. 8 75
Ovid Center ch., add'l. 4 50
Watkins ch. 6 00
Ithaca, 1st ch., additional 50 75
" " S. S. 31 00
" " Y.P.S.C.E., tow. sup. ministerial student, care Prof. L. E. Martin, Ongole, 25 00
Flatbrook ch. and S. S. 3 00
Berlin ch. 8 00
Petersburg S. S. 2 00
" Y. P. S. C. E. 2 00
Dundee ch. 36 03
Towlesville, Rev. J.C. Swackhammer 1 00
Bath ch. 7 95
" S. S. 6 63
" B. Y. P. U. 4 85
Howard ch. 3 74
" S. S. 1 89
Townsend S. S. 1 00
Wayne Village ch. 28 00
" " S. S. 3 00
" " Y. P. S. C. E., 6 00
Avoca ch. 20 00
" Y. P. S. C. E. 7 00
Gloversville ch., add'l 185 00
" S. S. 35 00
Saratoga Sp'ngs, Regent-st. ch., 32 00
" " " S. S., 3 00
Broadalbin ch. 20 00
Greenfield ch. 2 00
" Y. P. S. C. E. 1 50
Wilton ch. 1 35
Johnstown ch. add'l. 30 61
" S. S. 4 00
Scotia ch. 25 53
" B. Y. P. U. 3 47
South Glens Falls ch. 3 00
Galway Y. P. S. C. E. 2 00
Burnt Hills ch $14 60
Halfmoon, 2d ch. 8 00
Malone ch. 71 44
" Y. P. S. C. E. 10 00
Ogdensburg ch., add'l 25 00
Parishville Y. P. S. C. E. 2 00
Gouverneur ch. 21 50
Potsdam ch. 68 11
Canton ch. 3 52
Hermon ch. 4 00
" S. S. 2 00
" Y. P. S. C. E. 1 50
Whitehall ch. 23 75
" Y. P. S. C. E. 8 50
Fort Ann Village ch. 39 98
Glens Falls ch. 120 70
" " Y.P.S.C.E. tow. sup. R. Sangaviah and C. Peter, care Rev. W. A. Stanton, Kurnool, India 10 00
Sandy Hill ch. (of wh. $150 is for wk. of Rev. L.W.Cronkhite, Bassein, Burma) 237 10
Sandy Hill S. S. 15 00
North Granville ch. 13 59
" " S. S. 2 41
White Creek ch. 26 20
Fort Edward ch. 63 41
Wolcott ch. 5 00
" Y. P. S. C. E. 3 00
Palmyra ch., add'l. 1 00
" S. S., tow. work of Rev. A. V. B. Crumb 5 00
Jefferson and Gilboa Y. P. S. C. E. 1 03
Cobleskill ch. 10 75
East Worcester ch. 3 12
" " Y. P. S. C. E. 2 00
Cherry Valley ch. 4 07
Richmondville ch. 2 50
Seward Valley ch. 2 50
Westville ch. 4 55
" S. S. 3 32
" Y. P. S. C. E. 1 50
Summit, 1st ch. 1 50
Westford ch 8 00
" Y. P. S. C. E. 1 00
" S. S. 50
Worcester, 2d ch. (of wh. $2.00 is from the Y. P. S. C. E.) 15 50
Cherry Vall'y, Miss A.C.Burch, 100 00
Penn Yan ch. 38 48
Second Milo ch. 20 50
" " Y. P. S. C. E. 1 05
Lake Keuka ch. 37 67
Crosby, Mr. and Mrs. H. Bullock 75 00
South Pulteney ch. 6 50

NEW JERSEY, $5,519.84

New Brunswick, Mem'l S. S. $15 46
Tom's River, 1st ch. 20 50
Newark, 5th ch., a friend 5 00
" 1st Peddie Mem'l ch., 435 00
Flemington, 1st ch., Woman's Foreign Mission Circle 5 00
Asbury Park, 1st S. S., for work of Rev. H. H. Rhees, Kobe, Japan 37 47
Morristown, Mrs. Albert Gardner Ropes 50 00
Morristown, Edwin Fayette Smith, tow. sup. Paul, care Rev. W. A. Stanton, India, 6 25
Morrist'wn, Mrs.A.M.Brooks, 50 00
Townsend, J.Monroe Johnson, 1 00
Camden, Mrs.H.M.Chandler, 1 00
New Market, Chas.F.Dayton, for sup. of M. Kendiah, care Rev. W. S. Davis, Allur, India (to apply) 25 00
East Orange ch. 38 25
" " 1st ch. 135 92
" " " S. S. 20 00
New Monmouth, Rev. W. V. Wilson 20 00
Red Bank S. S. 5 00

Montclair, 1st B. Y. P. U.... $9 80
Jersey City, Summit-ave. ch.. 56 86
Verona, Wm. Condit..... 14 71
Elizabeth, Central ch. (for sup. of De Ko Bau, $25)..... 26 05
Elizabeth, Mrs. Elizabeth J. Dimock, an Easter offering, 25 00
Summit, Mrs. Mabel B. Bailey, Easter off..... 1 00
North Orange ch., Mrs. John J. Jones, Easter offering... 50 00
Matawan, Friends Easter off., 15 00
Dividing Creek ch., Wom. Miss Soc..... 4 25
Elizabeth, 1st ch..... 86 49
" Sr. Y. P.S.C.E., 1st. quar. tow. sup. nat. pr., A. Jacob, care Rev. W. A. Stanton, Kurnool, India... 6 25
Glenwood ch..... 56 00
Harrison S. S. and Y.P.S.C.E. 10 00
Jersey City, Bergen ch..... 163 26
" " Y. P. S. C. E... 12 00
Lyons Farms ch..... 25 00
Mt. Bethel ch..... 16 75
Newark, Emmanuel ch. 46 21
" North ch..... 31 84
" 1st Peddie Mem'l ch. 85 00
New Market ch..... 34 76
Piscataway ch. 5 00
Plainfield, Park-ave. ch. 69 08
Roselle ch..... 16 00
" Y. P. S. C. E..... 5 00
" S. S.... ..... 5 00
Westfield ch. 115 26
" Y. P. S. C. E..... 10 20
Newark, Clinton-ave. ch..... 104 57
Bloomingdale ch..... 10 00
Bayonne, 1st ch..... 20 54
" S. S..... 1 96
" Y. P. S. C. E... 2 00
Deckertown, 1st Wantage ch., 19 55
Hoboken, 1st ch. 10 40
Hackensack, 1st ch. 13 74
Jersey City, Parmly Mem'l ch., 100 00
Paterson, 1st ch..... 230 00
" Y. P. S. C. E... 5 75
" Miss VanGiesen's S. S. class for A. Kahn, Chinese Bible worker, last quarter 1897 .... 4 50
Paterson, Park-ave. ch..... 55 65
" Union-ave. S. S.... 14 91
" Bethany S. S..... 12 22
Rutherford S. S..... 10 00
Ridgewood S. S..... 5 25
Bloomfield ch..... 187 11
" S. S.. ..... 100 00
Millington ch..... 55 36
" S. S..... 6 39
" Y. P. S. C. E..... 11 89
Milburn ch. 10 00
Mount Olive ch..... 13 60
North Orange ch..... 800 00
Orange, Washington-st. ch. .. 10 00
" " B. Y. P. U. for Chapel building, care Rev. John Dussman, Gurzalla, India..... 7 00
Beverly ch..... ..... 5 55
Marlton ch. 4 00
Atlantic City ch., add'l 50 00
Burlington, 1st ch., monthly coll. 30 00
Burlington, 1st ch..... 78 37
" " S. S., Mrs. Wright's class for nat. pr., care Rev. W. R. Manley .. 12 50
Burlington, 1st S. S., Mrs. Hall's class for nat. pr., care A. H. Henderson, M.D.... 12 50
Haddonfield ch. 113 60
" Y. P. S. C. E. for Tokyo Academy Building.. 25 00
Florence ch..... 34 54
Mt. Ephraim ch..... 12 40
Camden, North ch..... 118 00
" 1st ch., additional.. 85 00

Phillipsburg, Farther Lights for Gurzalla Chapel Fund.. $5 00
Somerville, 1st ch..... 35 86
Port Murray, Mansfield ch... 27 91
Flemington ch..... 140 00
Holmdel Y. P. S. C. E., for Gurzalla Chapel Fund..... 10 00
Holmdel ch..... 126 25
Eatontown ch..... 4 00
Trenton, Olivet ch. 5 66
Middletown Y. P. S. C. E. for Gurzalla Chapel Fund..... 5 00
Hightstown ch..... 88 46
" Wom. Miss. Soc., special 2 00
Keyport ch., P. V. B. Mem'l.. 10 00
Holmdel ch., special 5 00
West Vineland ch..... 5 50
Cape May, Calvary ch..... 17 05
North Woodbury ch..... ... 27 84
Bridgeton, 1st Y. P. S. C. E.. 3 00
" Berean " for Gurzalla Chapel Fund.. 5 00
Millville, 1st ch..... 15 05
" " " and S. S. for Gurzalla Chapel Fund..... 10 00
Pedrickton ch..... .. 7 50
Cohansey ch..... 5 29
Cedarville ch..... 9 00
Woodbury, Central ch..... 8 00
Cape May, Court House, B. Y. P. U., for Ko Hmwa, Kalay, care Rev. C L. Davenport 6 54
North Millville ch..... 2 76
" " " for Gurzalla Chapel Fund 5 00
North Millville ch., for Samuel, care Rev. J. Dussman. 10 25
Canton ch 2 28
Salem, Memorial ch..... 31 29
Bloomfield, 1st ch..... 200 00
Morristown ch..... 11 02
North Orange ch..... 62 05
Newark, North ch. C. E. S... 30 00
Piscataway ch..... 6 00
Scotch Plains ch..... 34 37
Demarest ch. 30 00
Jersey City, Summit-ave. ch.. 20 00
Newark, South ch..... 106 06
Paterson, 4th ch., Rev. W. H. Wines..... 5 00
Paterson, 4th ch..... 66 00
" 6th ch..... 5 00
Ridgefield, Park ch..... 2 00
Ridgewood, 1st ch..... 20 00

PENNSYLVANIA, $9,103.94.

Williamsport, B. Y. P. U., 1st Ger. church..... $8 52
Allentown, William Roth 5 00
Allegheny, Nixon-st. ch..... 42 28
Pittsburg, Shady-ave. Y. P. S. C. E., tow. sup. of Robert Harper, M.D..... 10 00
Pittsburg, F. T. Lusk..... 200 00
Hillsville, Zoar ch..... .... 30 00
Upland, D. L. Woods..... 2 00
Scrant'n, The Green Ridge ch., 44 00
" 1st Welsh ch..... 75 00
North East, Emma Griffin ... 1 00
" " Jane M. Colby.. 1 00
" " Stella M. Griffin. 5 00
Philadelphia, Grace Y. P. S. C. E., Section F..... 5 46
Philadelphia Y. P. S. of Lettish Bap. Soc. of Sisters for Heathen Miss., for sup of M. W. Roger, care Prof. L. E. Martin..... 100 00
Germantown, Philadelphia, Mrs. M. M. Wynn..... 1 00
Industry ch..... 3 66
Dorranceton ch..... 3 22
Sherman, Ellen M. Lowe, for the debt..... 1 00

Dalton ch..... $7 51
Muncy B. Y. P. U..... 6 00
Freeland, Rev. E. C. Murphy, 1 00
California ch..... 5 00
Factoryville ch., Wom. Miss. Union, Easter offering..... 3 00
Waverly, Abington ch., Easter offering..... 14 00
Stokesdale, Sarah J. Jackson. 5 00
Gillette, South Creek ch..... 1 00
Fassett ch..... 1 00
Philadelphia, 1st ch., L. B. M., 5 00
" " " Dr. G. D. Boardman 50 00
Philadelphia, 1st ch., Friends, 75 00
" 1st ch. 366 00
" 5th ch., Dr. Spratt, 10 00
" Miss Dodge.... 5 00
" Epiphany ch., Dr. A. J. Reuland, additional... 15 00
Philadelphia, Chestnut Hill ch., additional 23 75
Philadelphia, 2d ch , Mr. J. C. McCurdy, evangelistic work, care Dr. A. Bunker 26 00
Philadelphia, Gethsemane ch. 116 97
" " " special..... 20 00
Philadelphia, Gethsem'ne S.S., 36 61
" Rev. and Mrs. R. M. Hunsicker, special .. 15 00
Philadelphia 2d Germantown ch., Mr. and Misses S., spe'l, 20 00
Philadelphia, 10th ch..... 14 58
" Lehigh-ave. ch., in part 17 68
Philadelphia, Lehigh-ave. Y. P. S. C. E., to be added to appropriation work of Rev. L. W. Cronkhite..... 21 00
Philadelphia, Pilgrim ch..... 9 11
" " S. S... 10 41
" " Y. P. S. C. E..... 31 76
Philadelphia, 2d ch., Germ't'n 66 63
" Tioga ch..... 37 77
" " S. S..... 25 00
Philadelphia, Baptist Children's Orphanage..... 3 30
Philadelphia, 2d ch..... 125 00
" " " Lord's Day Schools 25 00
Philadelphia, Temple ch..... 20 00
" Bethlehem ch., additional 28 01
Philadelphia, Bethlehem ch., for hospital asst. and nat. pr., care Dr. M. B. Kirkpatrick. 120 00
Philadelphia, Memorial ch.... 118 57
" Rob't H. Crozer, 2500 00
" Grace ch..... 105 43
" Roxborough ch., for Darla Joseph, care Dr. Downie 31 00
Philadelphia, Roxborough S. S., for do..... 70 00
Philadelphia, Roxborough S. S., G. W. Blake's class, for do..... 65 00
Philadelphia, a steward 200 00
" Messiah ch , William Homer..... 5 00
Philadelphia, 34th st -ch 15 00
" Broad -st ch., tow. salary of Rev. and Mrs. W. F. Beaman 56 50
Philadelphia, Broad-st. Y. P. S. C. E. for do..... 70 00
Philadelphia, Chester-ave. ch., 39 06
" Blockley ch..... 36 00
" New Tabernacle ch., add'l..... 124 24
Philadelphia, Immanuel Miss., Y. P. Societies of C. E., for Sontay, care Rev. L. W. Cronkhite 42 26
Upland, Dr. J. M. Stifler, special additional 20 00

Philadelphia, Immanuel Miss. of Y. P. S. C. E., for Elem Scientific school, care Rev. L. W. Cronkhite $8 75
Bryn Mawr, Lower Merion ch., 185 01
" " Lower Merion S. S. 141 70
Philadelphia, Passyunk Helping Hands 4 00
Philadelphia, Passyunk Y. P. S. C. E. 1st Sw. ch. 10 00
Philadelphia, Wissohickon S. S., for nat. pr., care Dr. Leslie, Congo 12 50
Philadelphia, Germantown, Y. P. S. C. E. 15 43
Philadelphia, Wom. B. F. Miss. Soc., Philadelphia Asso., Easter offering 120 00
Philadelphia, Tenth ch., Yoke Bearers' Band (of which $15 is memorial of Harry Wisler), 30 00
Philadelphia, Mantua S. S., for nat. pr., care Rev. J. R. Goddard, Ningpo, China ... 50 00
Philadelphia, New Tabernacle ch., bal. 13 00
Philadelphia, Manayunk ch. ... 24 70
Philadelphia, North Frankford ch. 29 45
Philadelphia, Nicetown ch. ... 61 00
" 1st Germantown Y. P. S. C. E. 5 00
Philadelphia, Holmesburg ch., 9 75
" 3d Germantown ch., add'l 11 04
Philadelphia, South Broad W. ch. 26 47
Bridgeport ch. 12 00
Steelton, St. Paul's ch. 5 00
Jenkintown B. Y. P. U 2 64
" ch. 16 05
" S. S. 3 41
Fox Chase, Bethany ch. 8 50
Hatboro Y. P. S. C. E. 10 00
Lonsdale ch. 8 70
Dansville ch., in part 22 82
Harrisburg, Tabernacle ch. ... 19 82
Ardmore ch. 12 72
Bridgeport Y. P. S. C. E. (of wh. $5.00 is for the Gurzalla Chapel Fund) 6 00
Woman's B. F. Miss. Soc., North Philadelphia Asso. ... 2 00
Scranton, 1st ch. 8 06
" Green Ridge Willing Workers, tow. sup. nat. pr., care Rev. W. A. Stanton .. 9 00
Scranton, 1st ch. S. S. 8 56
" Penn-ave. ch. 92 74
" " S. S. 135 08
Peckville ch. 16 50
Forest City ch. 21 50
Clifford ch. 6 00
Dunmore ch. 11 00
Factoryville ch. 50 00
Port Allegany ch. 8 00
Ulysses ch. 13 00
Roulette ch. 4 00
Condersport ch. 7 08
Zoar ch., additional, for Telugu sufferers, care Rev. W. R. Manley 5 00
Beaver Falls ch. 5 50
New Castle ch. 15 43
Springfield ch. 4 00
Hallstead ch. 25 00
Warren Center ch. 3 00
Forest Lake ch. 3 50
" " S. S. 75
Rush ch. 3 17
Mr. Chas. Bolles 10 00
Vincent ch. 44 70
East Nantmeal ch. 6 50
Downington ch. 6 85
Royersford ch. 14 55
West Lenox ch. 3 25
West Chester, 1st ch. 70 00
Goshen ch. $15 68
Mill Creek ch. 10 00
Altoona, Mem'l B. Y. P. U., for student at Rangoon Theo. Sem. 15 00
Altoona, 1st ch. 1 00
" Calvary ch. 30 00
Lewistown ch. 18 41
Lynne ch. 12 50
Hollidaysburg ch. 70 00
Homewood ch. 3 00
Brookville ch. 22 00
Reynoldsville ch. 92 50
Brockwayville ch. 2 00
Ridley-pk. ch. 50 00
South Chester ch. 4 00
" " S. S. 17 33
Village Green ch., S. S. and C. E. and Aston Mills S. S., 15 86
Chester, 1st ch. 37 07
Meadville ch. 38 53
Transfer ch. 21 65
Springfield ch. 3 71
Carmel ch. 7 35
Ambrose ch. 2 25
Crooked Creek ch. 2 25
Indiana ch. 7 00
" B. Y. P. U. 2 00
Great Bethel ch. 22 01
Dunbar ch. 7 00
Flatwoods ch. 4 42
New Geneva ch. 3 05
Scottdale ch. 5 40
" S. S. 5 00
" B. Y. P. U. 1 25
Greensboro ch. 4 15
Oak Hill ch. 7 00
Brownsville ch. 2 00
Erie, 1st B. Y. P. U. 3 40
Bradford ch. 22 00
Warren ch. 13 40
White Deer Y. P. S. C. E. ... 3 14
Moreland ch. 6 30
Bloomsburg B. Y. P. U., for Mr. Cash, care Rev. G. L. Mason 15 00
Lewisburg ch., additional 21 00
Williamsport, 1st ch. 80 46
Rush ch. 5 00
Clinton ch. 2 00
Winfield Y. P. S. C. E. 2 00
Bloomsburg ch. 35 50
Jeannette ch. 24 14
" Jr. B. Y. P. U. 1 00
Wilkinsburg ch. 61 08
Sewickley ch. 5 00
" " Mrs. Clark, for nat. pr. in China, care Rev. J. S. Adams 30 00
Oakland, P'g ch. 55 51
Homestead ch. 70 00
Oakmont ch. 10 00
" B. Y. P. U. 3 00
New Kensington ch., for China, 5 00
Rochester, 1st ch., in part 32 63
West Newton ch. 12 65
Wylie-ave. Branch Bible sch., 11 98
Maple-ave. P'g ch. 21 00
Alleghany, Emmanuel S. S. ... 3 00
Monongahela ch., in part 1 65
" S. S. 3 35
" B. Y. P. U. 2 00
" S. Seemann 6 50
Greensburg ch. 11 80
Saltsburg B. Y. P. U. 10 00
Apollo ch. 125 00
Freeport ch. 2 37
Alleghany, Sandusky-st. ch., Miss A. W. 5 00
Derry Station ch. 1 56
Miss K. L. Markle 5 00
Fourth-ave. ch. P'g from Jan. 1 to April 10, 1898 ..... 345 80
Fourth-ave. ch., special for debt 25 00
Nesquehoning ch. 2 14
St. Clair ch. 18 15
" B. Y. P. U. 15 00
Reading, 1st ch. $80 75
" " S. S. 7 03
Pottsville, 1st S. S. 3 00
Reading, Berean ch. 5 30
Beulah ch. 29 30
Mansfield ch. 25 00
Harrison Valley ch. 13 30
" " Y. P. S. C. E. 3 00
Antrim ch. 2 25
Marsh Creek ch. 1 00
Wellsboro ch. 48 75
Covington ch. 7 58
" S. S. 11 00
Cherry Flats ch. 4 38
Willsboro ch., special 33 00
Hollisterville ch. 3 00
Eaton ch. 15 35
Nanticoke ch. 3 00
Pittston Luzerne-ave. ch. 73 25
Centermoreland ch. 2 50
Lehman ch. 3 75
Nanticoke, Welsh ch. 6 30
St. Clair, " " 2 25
Parsons, " " 13 05
Pittston, " " 15 00
Wiconisco, " " 3 00
Lindsey, " " 17 50
First Providence, Welsh ch. ... 13 00
Rev. A. B. Still 20 00
A. J. Still, additional 2 00
A friend 5 00
Wm. and Mrs. Jane Hartscroft, 2 00
Camptown Union, Y. P. S. C. E., 8 00
Achor ch. 5 00

DELAWARE, $178.30.

Wilmington, Bethany S. S. ... 15 00
" 2d ch. 155 00
Harrington, Zion ch. 6 00
Dover, 1st ch. 2 30

DISTRICT COLUMBIA, $1,161.44.

Washington (of which $100 is from friends), Calvary ch. .. $600 00
Washington, Calvary Y. P. S. C. E., tow. sal. of Rev. G. T. Leeds, M. D. 66 00
Washington, East-st. Y. P. S. C. E. 60 00
Washington, Metropolitan ch., 53 95
East Washington H'ghts ch. ... 15 92
" " " S. S., Miss W. L. Fountain's class, 3 13
East Washington H'ghts, Y. P. S. C. E. 5 00
Washington, 1st Y. P. S. C. E., add'l 50 00
Washington, Grace ch. 38 96
" East-st. ch. 50 00
" J. H. Larcombe, special 15 00
Washington, 1st ch., Immanuel Circle 32 00
Queenstown ch. 65 00
Kendall, Br. Calvary ch. 43 48
Washington, Maryland-ave. ch. 37 37
Washington, Maryland Y. P. S. C. E. 5 63
Anacostia ch. 16 67
" S. S. 3 33

WEST VIRGINIA, $248.88.

Harrisville ch. $9 05
Stillwell ch. 5 39
Breckenridge ch. 3 27
Crany ch. 2 11
Pine Grove ch. 3 87
Surveyor ch. 1 75
Morgantown, 1st ch. 18 12
Amwell B. Y. P. U. 55
Greenbrier ch. of Alderson (of which $10 is for medical instruments for Dr J. S. Grant) 36 77
Little Sewall ch. 1 50

Bethesda ch. $5 50
Olive Branch ch. 9 50
West Warren ch. 11 97
Charlestown, 1st ch. 26 23
Elkins ch. 6 00
Fairmount ch. 23 73
Hepzibah ch 2 50
Lenox, C. W. Forman 1 00
Lookout ch. 11 72
Charlestown, Virginia-ave. ch. 1 25
Parkersburg, 1st ch. 67 10

OHIO, $9,295.92.

Cheviot, Bethel ch. 10 69
" Flower Com. of the B. Y. P. U. 5 15
Dayton, 1st Regular ch. W. D. Chamberlin, to pay one-half of Rev. I. E. Munger's salary for 1897-98 400 00
Dayton, Sunshine Band of Linden Mission, Station A., for Rev. Wm. Upcraft's work 2 00
Dayton, Linden-av. ch., Cheerful Workers' Band, for do., 6 00
Dayton, Linden-ave. Woman's Soc. (of which $32.30 is for work in the Congo and $16.10 for sup. of Bible woman for Mrs. A. K. Scott's work, Swatow, China) 56 40
Dayton, 1st S. S. 125 00
" Mrs. Maria P. King 5 00
Salem ch. 31 56
Savannah, Rev. S. O. Christian, bal. income on real estate 32 53
Evansburg, G. P. Kime 10 00
Granville, Jr. B. Y. P. U., tow. sup. of girl in school, care Miss H. L. Corbin, China 25 00
Granville, H. Thomas 50
Bronson ch. 1 00
Troy Wm. Shilling 5 00
"A mother's memorial," and to constitute Rev. Robert Kerr Eccles, M.D., Bowling Green, Ohio, an H. L. M. 100 00
Cleveland, Rev. A. P. Buel 5 00
" Miss Rockefellow, for school building, Tokyo, Japan 1 00
Cleveland, Miss Hattie Schofield, for do. 1 00
Cleveland, Miss Laura Rudd, for do. 1 00
Cleveland, Miss Helen Watterson, for do. 1 00
Cleveland, Miss Georgie Bradeen, for do. 1 00
Cleveland, Miss Margaret Applegarth, for do. 1 00
Cleveland, Miss Etta E. Judd, for do 1 00
Cleveland, Miss Jean Osborn, for do 2 00
Cleveland, 1st ch., little girls' sewing-class, for Miss Sarah Kelly's school, Ongole 2 50
Cleveland, 1st Sw. ch., King's Army, for nat. teacher. care Rev. Ola Hanson, Burma 30 00
Elyria, Lucy B. Hale, for work of Rev. G. H. Brock, 40 00
Toledo, Second ch. 6 10
" Florence K. Cooper. 5 00
Kingsville ch. 22 70
Springfield, 1st ch. 60 44
Columbia, John Cole 5 00
Medina, L. S. Murray 1 00
Cincinnati, Columbia ch. 18 13
" Walnut Hills ch. 156 49
" R. A. Holden 50 00
New London, N. S. Chapman, 1 00
Seville, Abel A. Bostwick 20 00
Madison, Mr. and Mrs. Chas. Bates, toward the debt $5 00
Kenton ch. 11 50
Lima ch. 30 00
Pleasant View ch. 4 25
Cleveland, Calvary ch. 34 75
" East End. Y. P. S. C. E., tow. sup. Sau Ka Da, care Dr. A. Bunker 10 65
Central College and Westerville ch. 18 50
Wolf Creek ch. 3 00
Dayton, Central ch. 16 32
" 1st ch. 675 12
Greenville ch. 13 23
" S. S. 2 52
St. Paris ch. 8 19
Norwalk, J. W. Baker 5 00
Wellston ch. 7 14
Little Muskingum ch. 3 25
New Harmony ch. 2 50
King's Mills ch. 10 00
Lebanon, East ch. 186 18
Owl Creek B. Y. P. U. 41 00
Ironton S. S., birthday off 18 41
Pataskala, Mrs. C. E. Philbrook 2 00
Fostoria ch. 4 00
" S. S. 1 00
Toledo, Riverside ch. 27 00
Canton, Misses Flora and Lily Kaufman 15 00
Ashtabula, 1st ch. 19 66
" " S. S. 4 00
" " B. Y. P. U. 1 43
Jefferson, B. J. Loomis, Esq., 10 00
Madison ch. 16 67
" S. S. 12 00
Perry ch. 10 25
Richmond Center ch. 2 95
Blanchard Valley ch. 1 76
Harrison ch. 6 00
Lima, First ch., balance 3 00
Van Wert ch. 23 22
Clear Fork ch. 11 39
Centerville ch. 2 00
Lindale, Mrs. K. A. Coombs. 5 00
Newtonville ch. 7 00
Cleveland, Calvary ch. 15 25
" Cedar-ave. ch 34 54
" East End ch. 28 20
" Euclid-ave. ch 69 70
" " " Y. P. S. C. E. 100 00
Cleveland, 1st ch. 693 14
" Olivet ch. 50 00
" 1st Sw. ch. 10 00
" Trinity ch. 42 00
" Painsville 1st ch. 28 21
" Seville ch. 24 00
Hillsboro ch. 10 00
Columbus, 1st ch. 31 20
Granville, Mrs. Frank Adkins, 10 00
" 1st ch. (of wh. $26.05 is from Den. Y. M. C. A.) 202 95
Dayton, Central ch. 130 00
" Linden-ave ch. 91 25
" Memorial ch. 25 00
" Third ch. 21 50
King's Creek ch. 9 55
Piqua, Calvary ch. 4 45
" " B. Y. P. U. 7 77
" " S. S. 1 28
" 1st ch. 6 50
Sydney, 1st ch. 15 49
" " B. Y. P. U. 1 50
" " Jr. " 3 10
Sinking Creek ch. 14 79
Troy, 1st ch. 6 50
" " S. S. 12 00
" " B. Y. P. U. 7 75
" Rev. T. P. Childs 10 00
Urbana, 1st ch. 46 48
Norwalk, B. Y. P. U., for Rev. W. K. McKibben, Swatow, China 5 15
Sandusky, 1st ch. 8 91
Vigo, Rev. B. L. Neff, special, 5 00
Jackson, 1st ch. $5 00
Camden, Rev. F. N. Phelps. 1 00
Elyria, 1st ch. 169 80
" " S. S. 3 85
De Graff ch. 16 50
Myrtle Tree ch. 8 00
Richwood ch. 7 73
Spring Dale ch. 22 02
Bucyrus, 1st ch. 50 00
Marietta, 1st ch. 101 00
" " S. S. 15 00
" " Y. P. S. C. E. 5 00
Cincinnati, Lincoln Park ch. 25 00
" Ninth-st. ch. 152 88
Delhi, George Bascom, Esq. 5 00
Lebanon, East S. S. 16 26
Norwood ch. 6 00
Wyoming ch. (of wh. $125 is from J. H. and Fannie Tangeman tow. support of Karen preacher) 131 00
Owl Creek B. Y. P. U. 30
Radnor ch. 22 50
Antioch ch. 1 00
Ambrose ch. 2 50
Stryker ch. 7 00
Toledo, Ashland-ave. ch. 53 65
" Air Line ch., Mrs. S. A. Hovey 1 00
Toledo, Oliver Place ch. 45 00
Moscow ch. 4 00
Canton, 1st ch. 120 03
" " S. S. 14 21
" B. Y. P. U. 12 00
" Jr. " " 6 46
Washington, T'p ch. 8 00
Janesville, Market-st. ch. 37 51
Perry S. S. 7 00
Ashtabula, C. D. Bishop and wife 5 00
Ashtabula S. S., bal. 60
Conneaut ch. 35 00
Geneva ch. 68 90
St. Mary's ch. 9 25
Gallia ch. 2 00
Cleveland, 1st ch., bal. 179 10
Seville ch. 13 75
Granville, 1st ch. (of which $10 is from Dennison Y. M. C. A., and $32.50 is from Shepherdson College for Women 52 50
Dayton, 1st ch., quar. coll. 679 22
" Dr. H. F. Colby 200 00
" F. P. Beaver, Esq. 2,500 00
Lisbon ch. 8 20
Urbana, 1st ch., bal. 5 00
Evergreen ch. 2 00
Elyria S. S. 4 69
" B. Y. P. U. 12 50
Litchfield ch. 1 10
Oberlin, 1st ch. 51 70
Liberty ch. 1 00
Middleport, Mrs. E. A. Allen, 1 00
Cincinnati, Ninth-st. ch. 50 00
Edison ch. 2 00
Mt. Gilead ch. 21 00
Garrettsville ch. 7 00
Niles, 1st ch. 23 61

INDIANA, $1,765.04.

South Bend ch 30 00
" " Mrs. J. W. Tiel, for sup. of Samuel and Premana, nat. teachers, care Rev. W. A. Stanton, Kurnool. 52 00
Russiaville ch. 1 55
Lebanon, Center ch. 2 50
Shelbyville, 1st ch 31 96
Flora ch. 2 25
Valparaiso, Miss Kate Commerford 1 00
Mishawaka 5 60
Bedford ch. 55 00
" B. Y. P. U., for Harper Fund 10 00

Indianapolis, River-ave. ch... $5 77
" " S. S., 2 64
" 1st S. S. 39 31
Terre Haute, Shining Star Mission Band, tow. sup. of Jessie Waggoner, care Rev. S. A. Perrine, Assam..... 25 00
Terre Haute, 1st S. S. class, No. 6 ..... 3 50
Bakers Creek ch..... 2 30
Shelbyville, Mrs. John W. Dame..... 5 00
Warsaw, Rev. E. J. Brownson, 2 00
Dana, Rev. J. H. Rusmisal and family 3 00
Browns Valley ch..... 11 05
Freedom ch. 6 45
Rockville ch..... 2 50
Union ch. 4 00
Waveland ch. 3 00
Bloomington ch..... 8 75
New Hope ch..... 1 50
Dover ch..... 1 00
Elizaville ch..... 5 50
Elwood S. S. for Sau Lee fund..... 5 00
Frankfort ch..... 11 95
" S. S 1 08
" B. Y. P. U..... 3 00
Kokomo ch. 32 00
" B. Y. P. U..... 4 00
Michigantown B. Y. P. U.... 3 50
" C. A. Marshall, L. M..... 20 00
Michigantown, Mrs. Marshall, L. M..... 20 00
Sharon ch..... 5 40
" S. S..... 5 10
Young America ch..... 5 30
" " S. S. Sau Lee fund..... 2 00
Young America Wom. Circle. 1 00
Bethlehem ch..... 3 15
Fulton ch..... 2 60
Kewanna ch..... 12 00
Miami ch..... 30 00
Palistine ch..... 60
Niconza ch..... 3 00
Rochester ch..... 21 16
Royal Center ch 7 20
Bethel ch..... 2 00
Madison ch..... 25 30
Beaver City ch..... 4 33
Burnettsville ch..... 6 00
Goodland ch..... 22 00
" B. Y. P. U..... 15 00
" Rev. J.L.Matthews 5 00
Liberty Township ch..... 3 75
Mt. Ayr ch..... 2 00
Mt. Zion ch. 2 10
Milroy Township ch..... 2 00
" " S. S..... 60
Prairie Vine..... 4 00
Rensselear ch..... 1 60
Wolcott ch..... 9 38
" B. Y. P. U. 4 45
Georgetown Mission S. S.... 1 35
Miss Ophelia Edgecomb..... 5 00
Bango Branch..... 2 27
Elkhart ch..... 8 50
" Sr. Soc..... 50
Goshen ch..... 25 89
" S. S..... 2 00
" B. Y. P. U..... 3 35
Kingsbury ch 24 00
La Porte Sw. ch..... 5 00
" " 1st ch..... 24 00
So. Bend ch..... 24 83
Mitchell ch. additional..... 5 25
Paoli ch. 1 25
Brookston Jr. Union 3 00
Delphi ch 10 87
Hopewell ch 10 00
Lafayette ch..... 51 81
" Young Men's Bible class tow. sup. of G. Peter, care Rev. F. H. Levering, Ongole..... 25 00

Waynetown ch..... $33 00
Bethel ch..... 8 64
" " 2 42
Clayton ch..... 2 51
Concord ch..... 1 00
Greencastle ch..... 8 30
New Winchester ch..... 7 25
Indianapolis, 1st ch..... 500 00
" South-st. ch.... 38 00
" Woodruff-pl.ch. 23 93
Friendly Grove ch..... 3 20
Martinsville ch 6 20
New Salem ch 1 40
Elwood ch..... 16 40
Galveston ch..... 25 54
" S. S. tow. sup. Sau Lee 5 00
Galveston B. Y. P. U..... 76
Michigantown S. S. tow. sup. Sau Lee..... 10 00
Woodside Mission ch..... 1 59
Antioch ch 3 65
Jordan ch..... 1 77
Logansport ch..... 16 36
Marion ch..... 35 60
Peru ch 55 00
Madison, Rev. J.O.Burroughs tow. sup. A He, care Rev. J. W. Carlin, China..... 12 50
La Porte, additional 5 50
Hammond ch..... 13 34
Valparaiso ch..... 8 75
Brookston ch..... 5 00
West Lafayette ch..... 13 50
Maria Creek ch..... 16 02
Vincennes ch..... 13 55
Stilesville ch..... 2 81

ILLINOIS, $7,356.12.

Georgetown, Mrs.C.A.Hawes, 1 00
Bloomington, Wm. Taggart Wilson 210 00
Normal, Edwin C. Hewitt... 10 00
Sparland, Jr. B. Y. P. U. 1 00
" B. Y. P. U. 1 00
Rockland, Mrs. P. E. Sinnett, 25 00
Fairmount, Rev. W.H. Beeby, 20 00
Griggsville, L. Eastman 1 00
Joliet, Eastern-ave. ch., Junior Union for educating native girl, care Mrs. Mary M. Rose, Rangoon..... 25 00
La Prairie Center, Robert Burnett 1 00
Chicago, La Salle-ave. ch..... 10 00
Alton, 1st ch..... 101 79
" S. S. 11 04
" Cherry-st. A. M. S.S., 2 61
" Hunterstown M'n S.S., 5 90
" Pastor's birthday book, 3 52
Bunker Hill Y. P. 1 95
Nokomis ch. 6 15
" S. S. 5 00
" Y. P..... 2 50
Upper Alton, Grace Cole 50 00
" " Nathan Cole... 10 00
" ch..... 69 95
Aurora, 1st ch..... 54 71
" Park-place ch. 67 05
Big Rock ch..... 12 00
Hinckley ch. 7 50
Joliet, Eastern-ave. ch..... 45 00
" 1st ch..... 15 00
Kaneville, D. Hanchett, to apply on note..... 161 33
Morris ch 32 15
Newark ch..... 13 35
" Mrs. S. Sleezer..... 15 00
" Mrs. Woodruff..... 1 00
Pavilion ch. 8 40
Plainfield, F. J. Robins..... 10 00
Plano ch..... 7 50
Sandwich ch..... 56
" Y. P. 1 34
Waterman ch..... 8 00
Wilton Center ch..... 7 53
Yorkville S. S..... 5 00

Atlanta ch..... $23 20
Bloomington ch..... 98 70
Cornell ch..... 65
Danvers ch..... 17 00
Deer Creek ch. 30 00
El Paso ch. 31 05
Esmen ch..... 50
Fairburg ch..... 30 76
Graymont ch..... 12 41
Hudson ch..... 50 74
" Y. P..... 5 00
Lexington ch..... 16 20
" S. S (of which $3.50 is a birthday gift) 6 50
McLean ch. 3 50
Pontiac ch..... 24 70
Roanoke, Rev. J. T. Sparks and wife..... 32 00
Champaign ch..... 25 24
" S. S..... 8 86
Danville ch..... 2 50
Gifford ch..... 26 10
Mattoon, 3d ch..... 3 80
Paris ch. 5 00
Penfield ch. 13 00
Urbana ch..... 15 00
Bluffdale ch. 1 55
Centralia ch. 46 35
Smith Grove, Mrs.M.C.Smith, 4 20
Wisetown ch..... 3 00
Clark's Chapel ch..... 5 50
Austin ch..... 149 38
" S. S..... 100 00
Chicago, Lawn ch..... 3 50
" Bethany ch. 25 22
" Bethel ch., Miss Carrie Tucker..... 10 00
Chicago, Calvary ch. 61 50
" Y. P. tow. sup. Po San, Swatow 19 00
Chicago, Centennial ch..... 174 00
" " S. S..... 87 50
" Central ch., Miss Burdette 2 50
Chicago, Covenant ch. 66 75
" " Y. P..... 8 85
" Englewood ch..... 205 29
" " on the Hill ch. 12 11
Chicago, 1st ch..... 337 39
" 4th ch..... 199 21
" Galilee ch. 4 40
" Grace ch. 17 50
" Hyde Park ch. 90 01
" " " " Dr. Northrup..... 25 00
Chicago, Hyde Park ch., Dr. Hewett..... 5 00
Chicago, Immanuel ch..... 131 20
" " S. S..... 200 00
" Irving-park ch..... 39 25
" Memorial ch..... 295 74
" Messiah ch..... 5 18
" Millard-ave. ch..... 20 00
" Pilgrim Temple ch.. 40 00
" Pullman ch..... 3 92
" Rogers' Park Y. P. Harper Fund..... 5 00
Chicago, Second S. S. 12 38
" A friend..... 54 75
" Western-ave. ch.... 289 86
" Windsor-park ch... 14 30
" Woodlawn-park ch., 13 70
Elgin, 1st ch..... 200 00
" " S. S..... 16 69
" " Y. P., tow. sup. nat. preacher, Ningpo..... 30 00
Evanston ch..... 187 85
Evergreen Park, Mrs. E. O. Campbell 1 00
Harvey ch..... 12 00
Hebron ch..... 18 95
Highland-park ch..... 21 00
La Grange S. S..... 3 00
Maywood ch..... 4 75
Morgan-park ch..... 57 40
" Wm. Brayton.. 5 00
Wasco ch..... 6 50

Oak-park ch. $94 40
" " " Thos. and Edith Patterson 18 10
Wheaton Y. P., tow. sup. of Unkiah, care Dr. Clough 5 00
Wheaton ch. 48 60
Woodstock S. S., tow. sup. of Pariah, care Dr. Clough 18 60
Woodstock, Miss J. E. Sondericker 1 00
Freeport ch. 65 70
" Y. P. 5 00
Morrison ch. 12 21
" S. S. 2 79
" Y. P. 5 00
Mt. Carroll ch. 50 00
" S. S. 10 00
" Y. P. 15 00
Savanna ch. 10 00
Sterling ch. 40 00
Chatsworth ch. 22 00
Gilman ch. 8 00
Hoopeston ch. 17 45
" S. S. 2 07
Loda ch. 16 51
" E. M. Hungerford 140 00
Melvin, Chas. Bucholz 10 00
Baxton S. S. 1 50
Carbondale ch. 24 70
" Y. P. 2 40
Duquoin ch. 40 94
Nine Mile ch. 1 50
Amboy, Miss A. Fisher, in memory of her mother 5 00
Bradford ch. 8 50
La Salle ch. 13 50
Lostant ch. 84
Marseilles ch. 4 25
" S. S., tow. sup. of Ongole student 6 25
Mendota ch. 36 60
" S. S. 3 80
Ottawa ch. 223 50
Pawpaw ch. 23 93
Sublette ch. 6 47
Tiskilwa ch. 5 25
Tonica ch. 14 25
Walnut Y. P., for Chinese 89
Hutsonville ch. 5 00
Mt. Olive ch. 7 23
Canton ch. 45 55
Galesburg ch. 106 78
" S. S. 50 00
" Y. P. 6 00
Galva ch. 9 00
" Y. P. 5 00
Glasford ch. 2 10
Monmouth ch. 57 00
Clayton ch. 2 00
Payson S. S. 5 00
Quincy, 1st ch. 10 00
Alpha ch. 16 13
Mt. Pleasant ch. 9 92
" " Warner's Branch 8 37
Mt. Pleasant ch., a friend 10 00
Rock Island ch. 14 57
Belvidere, 1st ch. 31 00
" South ch. 34 17
De Kalb Y. P. 5 00
Marengo ch. 98 05
" S. S. 44 11
Rockford, 1st ch. 15 00
" State-st. ch. 121 48
" " S. S. 5 00
" " Y. P. 5 00
" Munson H. Ford 20 00
Rockton ch. 3 00
Stillman Valley ch. 30 00
" " S. S. 5 00
Winnebago, Rev. W. I. Coburn 4 00
Carman ch. 5 50
Macomb ch. 8 08
" Y. P. 5 00
Rozetta ch. 35 00
Sciota ch. 4 00
Stronghurst ch. 11 50
Harrisburg ch. $10 00
Union Grove ch. 2 50
Berlin, Thos. G. Mendenhall, 50 00
Decatur ch. 50 00
Diamond Grove, Rev. D. D. Holmes and family 5 00
Jacksonville ch. 65 54
Oreana ch. 4 84
" Y. P. 1 50
Pana ch. 4 09
Springfield ch. 82 55
" Fred Brooks, tow. sup. of Ongole student 12 50
Casey ch. 3 09
Clarksville ch. 10 95
Martinsville S. S. 1 00
Chicago, 1st Swd. ch. for Spain 7 02
Chicago, Mrs. Olson 10 00
" Miss Alma Peterson, 5 00
" J. E. Peterson 1 50
" 2d Sw. Y. P. (of which $31.90 is for Spain 46 90
De Kalb, Sw. ch. 6 34
Evanston, " 26 11
Lake View, Sw. ch. for Spain, 35 00
Moline, Sw. Ladies' Soc., tow. sup. of Chinese pr. 50 00
Moline, Sw. Y. P., for Telugu pr. 25 00
Morris, Sw. ch., Mrs. Knutson 1 00
Oak Park, Sw. ch., Ella Swanson 3 00
Princeton, Sw. ch. 4 04
Rockford, Sw. Y. P., tow. sup. Daniel, Ongole 20 00
Swd. chs., per *Weekly Mail* 58 35
Oak Park, German ch., Mrs. P. Miller 1 00
Kankakee, Dan. ch., Nelson fund, Africa 4 15

IOWA, $1,408.76.

Mapleton, E. M. Perrin 5 00
Waterloo, 1st ch. 150 00
Mechanicsville, John H. Burleigh 2 50
Campbell, Samuel Brain rd 5 00
Pella ch. (of which $3 00 is from L. A. Garrison) 30 53
Bancroft, Lila and Cecil Morehouse, for school in Japan 1 00
Bellwood ch. 2 07
Corydon, G. W. Shelton, tow. sup. Rev. J. E Clough, D.D. 50 00
Competine ch. 10 75
Denmark ch. 5 40
Sioux Rapids ch. 5 00
Jefferson, Mrs. M. E. Adamson 2 50
Des Moines, A. P. Mason 3 00
Burlington, C. A. and Mrs. Hartmann 10 00
Paullina, John E. Bloodgood, 2 00
Toledo, Julia A. Barnett, Easter offering 5 00
Council Bluffs, 1st ch. 30 00
Audubon ch. 3 00
Knoxville ch. 20 00
Monroe ch. 43 00
" Jr. B. Y. P. U. 2 00
Fairmont ch. 7 75
Rockwell ch. 15 35
Waterloo, Walnut-st. ch. 20 27
" 1st ch., for deficit 35 92
Mason City S. S. 3 04
Hudson ch. 11 25
Decatur City, W. H. Hamilton 1 50
Hampton ch. 11 00
Fredricksburg ch. 23 28
Jacksonville ch. 13 01
Riceville ch. 17 90
Harlin ch., for Africa 4 00
Oakfield ch. " 8 00
Cedar Falls ch., for Africa $35 00
Des Moines ch. 16 10
Village Creek ch. 10 00
Forest City, Y. P. S., for Ela Abbiah, care Rev. W R. Manley, Udayagiri 30 00
Friends 29 80
Gowrie, Lottie Peterson 25 00
Ottumwa, 1st ch. 154 89
Oskaloosa ch. 11 00
Blakesburg ch. 4 60
West Union ch. 3 00
Waukon ch. 4 00
Cresco ch. 10 00
Burt ch. 2 75
Estherville ch. 12 00
Superior ch. 2 80
Eagle Grove ch. 15 87
Missouri Valley ch. 7 50
Fort Madison B. Y. P. U. 2 77
Harrisburg ch. 5 00
Unionville B. Y. P. U. for Ahboda, care Dr. A. Bunker, 5 00
Udell and Unionville ch. 4 25
Guthrie Centre ch. 15 00
Freedom ch. 6 40
East Branch ch. 1 95
Eldora ch. 4 75
Anomosa ch. 8 30
Leon ch. for Gooriah Violi Gurna Poody, Boodicoorapod, Ind. 9 70
Chariton ch. 27 45
Hedrich ch. 2 05
Delta ch. 5 00
Le Claire ch., A. C. Collins 3 00
Clinton ch. 21 65
Camanche ch. for deficit 25 25
DeWitt ch. for deficit 2 00
Millford ch. 3 40
N. B. Rairden 10 00
Pioneer Welsh ch. 12 00
Rockwell ch, E. W. Burch 5 00
Boone ch. 12 00
Fort Dodge B. Y. P. U 81
Dubuque ch. 16 00
Manchester ch. 14 50
Burlington, Walnut-st. ch. 1 75
" " B.Y.P.U. 1 35
" 1st ch. 21 20
" " B. Y. P. U. 3 00
Mt. Pleasant ch. 18 00
Villisca ch. 26 83
Clarinda ch. 7 70
Silver City ch. 8 00
Glenwood ch. 80 00
Emerson ch. 14 30
" S. S 2 10
Washington ch. 9 15
" S. S. for M. Katiah, care Rev. W. H. Beeby 10 00
Osceola ch. 10 15
" Mrs. E. Reed 2 50
Bedford ch. 29 26
" S. S. 3 04
Chequest Union 2 42
Bloomfield ch. 45

MICHIGAN, $4,039.41.

Kalamazoo, Miss E. C. Reynolds 2 00
Bonney, 2d Rome ch. 6 00
Detroit, Woodward-ave. ch. (of which $30 is for Rev. W. Ashmore, D.D., tow. sup. of nat. teacher in China) 1,250 00
East Tawas ch. 3 00
Harrisville ch. 1 00
Oscoda S. S. 1 00
Reno ch. 1 30
Tawas City ch. 7 50
" " Rev. A. Waterbury and wife 3 00
Charleston ch. 12 63
Detroit, 1st ch. 117 36
" " S. S. 43 49

Detroit, 2d ch. $10 00
" Clinton-ave. ch. 8 36
" Scotten-ave. ch. 9 22
" North ch. 39 06
" Warren-ave. ch. 57 56
" Immanuel ch. 12 00
Goodells ch. 1 50
" S. S. 75
Macomb ch. 6 00
Mt. Clemens ch. 2 00
" " B. Y. P. U. 1 25
Mt. Vernon, Rev. H. B. Taft 5 00
Pontiac B. Y. P. U. tow. sup. nat. teacher, Po Yait, care Rev. B. A. Baldwin, Burma 17 50
Port Huron ch. 77 57
Romeo ch. 18 23
" B. Y. P. U. 5 41
" S. S. 2 36
St. Clair ch. 1 00
Waterford ch. 2 53
Wadham's mission 1 10
Flushing ch. 22 75
" B. Y. P. U. 2 50
" Jr. B. Y. P. U. 25
Ada ch. 1 75
Cedar Springs ch. 11 00
" " S. S. 4 00
Ensley ch. 3 70
Burchville ch. 1 75
Englishville ch. 2 25
Grand Rapids, Calvary ch. 22 44
" " 2d ch. 30 50
" " " S. S. 2 50
Grand Rapids, 2d Jr. B. Y. P. U., tow. sup. Bible wom. in India 5 00
Grand Rapids, Wealthy-ave. ch. 25 17
Grand Rapids, Wealthy-ave. B. Y. P. U., tow. sup. Bible wom. in India 3 35
Hastings ch. 1 71
Middleville ch. 6 27
Nashville ch. 10 00
Paris ch. 9 00
" B. Y. P. U. 2 05
Edmore Dan ch., tow. sup. of worker in Africa 4 77
Greenville ch. 30 82
" B. Y. P. U. 44
Ionia ch. 5 30
Charlevoix ch. 4 25
Gaylord ch. 5 50
Kingsley ch. 1 70
South Boardman ch. 1 55
Traverse City ch. 27 00
Allen ch. 1 55
Girard ch. 2 00
North Adams ch. 5 30
" " B. Y. P. U. 3 00
Tekonsha ch. 7 60
Bad Axe ch. 8 10
" " B. Y. P. U. 75
Deckerville ch. 4 00
Marion ch. 4 00
Sand Beach, 1st ch. 20 00
Unionville ch. 4 00
" B. Y. P. U. 1 00
" S. S. 50
Verona Mills 1 72
Albion ch. 22 91
Aurelius ch. 14 65
Charlotte ch. 11 40
" B. Y. P. U. 1 00
" S. S. 1 23
Grass Lake ch. 13 00
Jackson 1st ch. 14 40
Napoleon ch. 6 37
Onondaga ch. 1 00
Springport ch. 9 93
" Y. P. S. C. E. 6 25
Stockbridge ch. 8 76
Tompkins ch. 2 30
Allegan ch. 5 25
Battle Creek ch. 50 85
Bloomingdale ch. 4 35
" Rev. S. D. Ross, 5 00

Ceresco ch. $5 00
Climax ch. 5 00
Galesburg ch. 7 20
Ganges ch. 5 00
Hickory Corners ch. 5 01
Kalamazoo, 1st ch. 165 88
" B.Y.P.U. tow. sup. Moug Pe So, Sandoway, Burma 14 50
Kalamazoo, 1st. S. S. 6 00
" Bethel, B.Y.P.U. tow. sup. Moug Pe So, Sandoway, Burma 7 50
Kalamazoo, Portage B.Y.P.U. tow. sup. of do 3 00
Lawton ch. 3 00
Otsego ch. 11 27
" B. Y. P. U. 2 50
" Rev. J.V. Fradenburg, 5 00
Orangeville ch. 1 10
" S. S. 55
Paw Paw ch. 14 35
Prairieville ch. 6 16
Plainwell ch. 100 00
Wakeshma ch. 1 00
Adrian ch. 50 00
Morewic ch. 12 10
Tecumseh ch. 17 00
" S. S. 3 00
Gladstone ch. 9 75
Iron Mountain W. C. 2 00
Ishpeming ch. 12 50
Menominee ch. 4 20
Sault Sainte Marie Tabernacle, 10 00
Luther ch. 50
Reed City ch. 1 75
" " Jr. Union 75
Alma ch. 41 14
Bay City, 1st ch. 5 00
" " South ch. 1 11
" " " S. S. 77
" " Y. P. S. C. E. 43
Chippewa ch. 3 00
Kawkawlin ch. 2 00
Saginaw, Mack-st. ch. 5 00
" " Y.P.S.C.E., 5 00
" " S. S. 1 00
St. Louis ch. 15 52
" " B. Y. P. U. 2 79
West Bay city add'l 1 00
Tuscola ch. 2 65
Laingsburg ch. 12 09
" S. S. 1 95
" B. Y. P. U. 1 51
Lansing ch. 37 95
Okemos ch. 5 15
Ovid ch. 30 46
Owosso ch. 43 75
Vernon ch. 8 25
Webberville ch. 8 10
Williamston ch. 21 00
Berrien Springs 5 27
Baldwins, Prairie ch. 2 10
" " S. S. 1 50
" " B. Y. P. U., 1 00
Colon ch. 7 00
Marcellus ch. and S. S. 5 00
Newburg ch. 7 29
Hermansville ch. 5 00
Ishpeming ch. 14 00
" " Sewing Circle 30 00
" " Ellerth Johnson, 7 72
Manistique ch. 11 52
Norway ch. 5 70
" W. C. 3 94
Cadillac ch. 45 84
Dalton ch. 1 06
Ludington ch. 5 00
Tustin ch. 2 00
Whitehall ch. 1 00
Ann Arbor, 1st ch. 101 24
" " B. Y. P. U., for Kelly Memorial Fund 100 00
Chelsea ch. 3 50
Gregory ch. 9 00
Mooreville ch. 2 00
Saline ch. 7 15
York ch. 7 50

York S. S. $2 00
Ypsilanti, 1st ch. 85 54
Commerce ch. 4 75
Fowlerville ch. 8 50
Highland ch. 14 55
" S. S. 5 00
Holly ch. 6 00
Kensington ch. 18 00
Milford ch. 8 70
Plymouth ch. 7 75
" Minority 14 00
Salem ch. 14 75
South Lyon ch. 4 00
Walled Lake ch. 6 70
Wayne ch. 35 00
" S. S. 4 00
Ashland Center ch. 4 00
Muskegon, 1st ch. 22 05
" Jacob Memorial 2 00
Pentwater ch. 20 00
" B. Y. P. U. 5 00
Scottville ch. 2 00
Adrian, 2d S. S. 1 48
Chain Lake ch. 2 00
" " S. S. 1 00
Kalamazoo, 2d ch. 1 79
Benton Harbor ch. 23 00
Dowagiac ch. and per. 10 00
" B. Y. P. U. 2 00
" S. S. 50
" Stella Bond Fund, tow. sup. of evangelical worker, care Rev. A. Bunker, Toungoo, Burma 6 00
Hartford ch. 11 50
" S. S. 60
Lawrence ch. 3 34
" B. Y. P. U. 71
" S. S. 12
Dagget, East Gyllenstod ch., 1 00
" Mrs. Forsberg 1 00
Haynes ch. 1 00
Judson ch. 3 00
Birmingham ch. 5 06
Detroit, Fourteenth-ave. ch. 4 73
Mt. Vernon ch. 3 46
North-st. ch. 2 67
Royal Oak ch. 1 75
Atlas ch. 7 45
Flint ch. 44 50
Grand Rapids, Fountain-st. ch. 50 20
Grand Rapids, Fountain-st. S. S. 15 63
Grand Rapids, 2d ch. 6 38
" " Wealthy-ave. B. Y. P. U., tow. sup. B. W. in India 3 35
Douglas ch. 1 00
Lake Odessa ch. 1 25
Eastport ch. 2 26
Kalkaska ch. 5 31
" S. S. 2 84
Applegate ch. 1 25
Eaton Rapids ch. 5 00
Jackson, Butterfield mission 7 55
Kalamazoo, 1st ch., add'l 5 00
" Portage-st. ch. 4 00
" " S. S. 1 38
Schoolcraft ch. 4 35
Marquette B. Y. P. U. 2 00
Bay City, 1st ch. 45 00
" " Broadway ch. 10 45
" " Patterson Mem'l 5 00
Ithaca ch. 20 00
Durand ch. 2 50
Owasso ch. 5 55
Niles ch. 11 00
Three Oaks ch. 3 00
Hermansville Miss. Circle 6 00
Chelsea B. Y. P. U. 2 90
Milan ch. 7 50
Brighton ch. 6 86
" S. S. 1 41

MINNESOTA, $3,765.50.

Mantorville, S. H. Hillman 5 00
Bird Island, Mrs N. C. Little, 1 00

Duluth, 2d S. S., to put roof on school. care Prof. E. W. Clement .. $3 50
Minneapolis, Chicago-ave. ch., 25 00
" 1st ch 670 00
" " S. S. for Rungiah, care Rev. A. H. Curtis, Perambore 50 00
Minneapolis, 1st ch. Young Men, for West China 90 50
Minneapolis, Calvary ch. H. W. Jones for do 5 00
Minneapolis, Calvary ch. Young Men, for do. 32 92
Minneapolis, Tabernacle ch. for do 5 00
Minneapolis, 4th ch. Young Men, for do 100 00
Minneapolis, Olivet ch. Young Men, for do 3 75
Minneapolis, Calvary ch. 25 00
" Olivet ch. 47 06
" " " for deficit 4 60
Northfield ch 40 65
" Tabernacle ch 31 00
Anoka ch 21 45
Brooklyn Center, for W. China, 2 00
Minneapolis, Central ch 202 65
Brainard ch. 2 00
Staples ch 7 00
Philbrook ch 2 00
Carman ch. 7 00
Crookston ch 47 00
Long Prairie Y. P. S. C. E. for West China 5 00
Cheney ch. 50 00
" S. S. 21 79
" Mrs. J. G. Briggs 100 00
Owatonna ch 50 00
Faribault B. Y. P. U. 2 00
Kenyon ch. 20 00
Waseca S. S. 1 05
Austin ch. 75 00
Lake Crystal ch. 19 05
" " S. S. 1 25
Adrian ch. 4 57
Good Thunder ch 2 76
Worthington ch. 17 63
" Y. P. S. 1 82
" S S. 1 55
St. James ch. 12 06
Windom ch. 11 00
Luverne ch 8 00
Mankato ch. 7 20
Lesueur ch. 2 31
Lake Benton ch 16 50
" " B. Y. P. U. for W. China 3 50
Pipestone ch 22 00
Fairhaven ch. for W. China. 2 00
Granite Falls ch 13 50
" " S. S. 1 25
Balaton ch 1 00
Montevideo ch 13 62
Minneota 12 34
Byron ch 4 50
Le Roy ch 19 42
W. Concord ch 26 16
" " Y. P. S. 4 15
Winona ch. 90 62
Minnesota City ch 1 50
" " S. S. 2 50
Money Creek ch 15 00
Rochester ch 60 00
" Y. P. S. C. E. for W. China 5 00
Hastings S. S. 50
Duluth, 1st ch. 34 72
Woodland Park S. S. 12 62
" " ch. 2 00
St. Paul, 1st ch 28 70
" " Hebron ch 8 00
Philadelphia ch 8 19
Lake City ch 31 10
St. Paul, 1st ch. for deficit 5 00
Woodland Park Y. P. S. for W. China 42 72

St. Paul, a friend, for do. $100 00
" " Hebron Young Men, for do 9 00
St. Paul, 1st ch. for do 9 70
" " Miss Bunnell, for do. 2 50
Duluth, 2d B. Y. P. U. for do. 3 00
St. Paul Burr-st 6 50
Red Wing ch 15 00
" " " Rev. and Mrs. J. W. Barker, for nat pr. Cheda, care Rev. W. R. Manley 15 00
St. Paul, 1st Sw. ch 3 25
Brooktown Park ch 50
Henning ch 50
St. Peter ch. 2 50
Grove City B. Y. P. U 25 00
Carlisle, P. Carlson 15 00
Leenthrop ch 19 50
" Y. P. S 5 50
Fergus Falls, P. Thor 50 00
Grass Lake ch 5 00
Lincoln ch 47 75
Rush City ch 15 00
White Rock ch 10 00
Worthington Y. P. S. 5 52
Red Wing S S 3 00
Lincoln S. S 2 20
Minneapolis, 1st Sw. G. B. 30 00
" " Y. P. S. for W China 25 00
Evansville, J. Flink 3 65
Rush Point S. S 1 20
Eggleston ch 5 00
Delano ch. Kelso 4 00
Mora ch 1 50
Leenthrop ch 1 50
Friends 11 02
Isanti, N. ch. 20 00
Grove City, a friend 20 00
Carlisle ch 5 00
Kandiyohi ch 3 00
St. Paul, 1st ch 6 00
Springvale ch. for Rev. E. Lund, Spain 15 73
Dalbo ch. for do 15 00
Cokato ch for do 8 38
Isanti, 1st ch. for do 9 00
W. Duluth ch. for do 12 00
Walbo ch. for do 8 58
Fish Lake ch. for do 31 57
Alexandria ch. for do 5 00
Stanchfield ch. for do 5 25
Willmar ch. for do 5 50
Grove City ch. for do. 14 05
Duluth, Bethel ch. for do 4 35
Minneapolis, 1st Sw. ch. for do. 3 55
St. Cloud ch. for do 4 90
Cambridge ch. for do. 75
Leenthrop ch. for do. 24 00
Fergus Falls ch. for do 12 20
Lincoln ch. for do 12 00
Worthington ch. for do. 32 60
Kandiyohi ch 8 00
Willmar ch. for J. Nazzaga, care Rev. W. C. Owen, Bapatla, India 6 50
No. Lindohl ch. for Shway Tike, care Rev. C. L. Davenport, Burma 40 00
No. Lindohl ch 10 00
Scandia ch 10 00
" Y. P. S 1 50
St. Paul, 2d ch 10 00
Houston ch. 1 00
Cambridge ch. one-quarter share to O. Hanson 35 00
St. Paul, 1st ch. to Africa 50 00
Eagle Point, A. Bjorklund 25 00
Clear Lake ch. 20 00
Willmar ch. for V. Thomas and P. Rungruh, care Rev. W. A. Stanton, Kurnool 10 00
Clark's Grove ch. for Africa 273 75
" " S. S. for do 16 75
Blooming Prairie ch. for do 31 15
Minneapolis, Dan. Ner. ch. for do 10 00

Brown County ch. for do. $5 00
St. Paul ch. for do. 3 55
" S. S. for do 2 05
Rosebud ch. for do. 4 00
St. Peter, C. C. Apsolil, for do. 1 00
Westbrook ch. for do. 22 26
Albert Lea, Danish ch. for do., 45 72
Kasson ch. for do. 15 00

WISCONSIN, $2,790.49.

Clinton ch. 30 00
Lake Geneva ch. 6 56
Millard ch. 16 00
Trempealeau, Mrs. H. M. S. Truesdell 2 00
Manawa ch. 2 50
Omro ch. 10 25
Tradelake, Mrs. J. Nelson 11 00
" a friend 4 00
Ashland, C. Erickson 1 00
" Society 11 00
Grantsburg ch. for Finland 2 30
Merrill ch. 22 15
Ogdensburg ch. 10 57
Stevens Point ch. 8 00
Wausau ch. 9 10
Baraboo ch. 3 55
Beaver Dam ch. 97 00
" " S. S. 3 00
" " Y. P. 4 00
Columbus ch. 16 50
Fox Lake ch. 39 32
Fall River ch. 2 50
Otsego ch. 5 00
Reedsburg ch. 6 00
Augusta ch. 14 30
Eau Claire ch. 61 50
" " Washington and Bethel chapels 29 00
Rush ch. 1 61
Afton ch. 11 75
" S. S. 2 25
Albany ch. 4 00
Beloit ch. 44 98
" S. S. 4 26
" Y. P. 3 70
" Jr. Y. P. 3 00
" Boys' and Girls' Brigades 3 00
Broadhead ch. 2 50
Evansville ch. 25 00
Janesville ch. 183 10
Juda ch. 8 78
Monticello, Prairie ch. 3 41
Union ch. 13 75
La Crosse, 1st ch. 75 63
" " Tabernacle ch. 1 50
Tomah ch. 8 19
Trempealeau, Rev. J. Squire, 2 50
Sparta ch. 34 50
Sparta S. S. 1 06
" Rev. J. W. Priest 5 00
Warrens S. S. 5 78
" W. A. Barber 100 00
" F. G. Warren 50 00
Whitehall, Rev. N. F. Sweet, 2 00
Bloomington ch. 4 00
Darlington ch. 26 20
Mt. Hope ch. 34 15
Mt. Ida ch. 7 63
Fairfield ch. 10 00
Lodi ch. 3 03
Sun Prairie ch. 7 50
Milwaukee, 1st ch. 242 61
" Garfield-ave. ch. 21 00
" South ch. 408 32
" Tabernacle ch. 106 46
" " Y. P. 8 00
" " Boys' Farther Lights 1 50
Pewaukee ch. 7 00
Racine Y. P. 14 00
Sheboygan Falls ch. 8 00
Waukesha ch. 74 52
" S. S. 20 00
Wanwatosa ch. 97 50

Hudson ch.	$31 35
Maiden Rock ch., W. G.	1 04
West Superior ch.	13 21
" " Y. P.	3 00
Burlington ch.	21 77
Delevan ch.	274 99
Walworth ch.	12 00
Whitewater ch.	5 53
Antigo ch.	1 25
Appleton ch	31 75
Berlin ch.	29 00
Fond du lac ch.	12 86
Green Bay ch.	43 12
" " S. S.	1 22
Marinette ch.	10 25
Oshkosh, 2d ch.	5 00
Ripon ch.	29 65
Blair Dan. ch., Nelson Fund, Africa	12 00
La Crosse, Dan. ch., do	10 00
New Lisbon, Dan. ch., do.	11 81
Union Grove Wom. Circle, do.,	27 60
Wanpaca, Sw. S. S., do.	3 55
Marinette, Sw. ch.	21 95
Bee Hive ch.	23 86
Amherst, Sw. ch., Louis Skoglund	5 50
Ashland, Sw. ch., C. Johnson,	1 00
" " Chas. Erickson for India	2 00
Grantsburg, Sw. ch., for Finland	4 71
Ogema, Sw. ch., Carl Soderstrom	50
Ogema, Bethel Sw., Victor Blomberg	5 00
Pulcifer Sw., a friend	1 00
Wausau, Sw., Andrew Nelson,	2 25
Missouri	243 42
Board of Home and Foreign Missions	161 17
Verona, I. B. Young	25 00
Marceline, Mrs. Frances Allen,	10 00
La Grange, Mrs. I. H. Denton,	1 00
Greenfield ch.	5 50
Cross Timbers ch.	4 00
Verona ch., for Cheda	25 00
Preston ch.	10 00
" A. Peterson	1 75

KANSAS, $1,473.97.

Holton, Ladies' Miss. Soc.	2 00
Stafford ch.	14 50
Harmony ch.	35 15
Raymond ch	2 85
Plano ch.	9 50
Nickerson ch	3 30
Alden ch.	2 25
" S. S.	2 40
Elm Creek ch	8 00
St. Clere	2 00
Parallel ch.	1 50
Marysville ch.	7 50
Onaga ch.	5 00
Blue Rapids	5 10
Wheaton ch	2 00
Washington ch	10 45
Gypsum City ch.	3 72
Marion ch	19 01
Victory ch.	35 58
McPherson ch.	21 34
" S. S.	10 43
Florence ch.	7 50
" S. S.	63
Peabody ch.	29 26
" Y. P. S.	3 92
South Haven ch.	14 50
Fall River, John Lehman and wife	1 00
Howard ch	3 00
" Rev. W. G. Carey	1 50
Bethel ch.	50
Cato ch.	1 47
Walnut ch.	1 61
Burr Oak ch	2 50
Liberty ch.	7 50
White Rock ch.	3 10
Wamego, Lois Coffey	$1 00
Auburn ch	3 00
Burlingame ch.	2 75
" Rev. W. P. Hillyer,	5 00
Mission Point ch.	5 27
Eskridge ch.	8 00
Topeka, North ch.	22 42
" " S. S.	8 17
" " Y. P. S.	3 07
" 1st ch.	66 14
Silver Lake ch.	1 00
Lawrence ch.	78 91
" Mrs. Grovenor	5 00
Manhattan ch.	10 65
" Y. P. S.	2 58
Ottawa, 1st ch.	85 03
" A friend.	3 50
Lyndon ch.	2 00
Louisburg ch.	12 28
Osawatomie ch.	5 25
Greenwood ch.	5 20
Quenemo ch.	5 00
Appanoose ch.	5 00
" Y. P. S.	1 80
Paola ch.	5 65
Aubry ch.	1 50
McLouth ch.	10 80
Argentine ch.	9 95
Easton ch.	6 00
Hebron ch.	9 92
Kickapoo ch	1 00
Leavenworth ch.	24 29
" W. C.	10 00
Kansas City, 1st ch.	16 25
" " " Y. P. S. tow. sup. nat. preacher	12 50
Kansas City, 3d ch.	13 51
" " Edgertown-pl. ch.,	35 90
Armourdale ch.	6 11
" S. S.	1 22
Kincaid ch.	2 25
Lacygne ch	2 82
" Y. P. S.	1 50
" Jr. Y. P. S	85
Iola Y. P. S.	1 00
Reading ch.	4 08
Lebo ch.	4 28
Emporia ch.	20 00
Hopewell ch.	3 20
Kingman ch.	9 11
Goddard ch.	4 32
Perseverance ch.	1 00
Hiawatha ch.	23 90
Delaware ch.	30 00
Morrill ch.	8 60
Baileyville ch.	16 48
Woodlawn ch.	5 00
Corning ch.	2 55
Hamlin ch.	7 70
Jordan Creek ch.	5 00
Sabetha ch	10 20
" " Rev. S. J. Miner, tow. L. membership	10 00
Bethel ch.	20 00
Wathena ch.	2 00
Dresden ch.	3 35
Oberlin ch.	11 00
" S. S.	1 22
Phillipsburg ch.	28 77
Norton ch.	4 75
Kackley ch.	80
Junction City	75
Green, Rev. W. H. Brown	5 00
Concordia ch.	4 00
Belleville ch.	10 20
Lincoln S. S.	1 13
Solomon City ch.	1 25
Beverly ch.	4 25
" S. S.	32
Elmira ch.	1 00
Beloit ch.	30 39
Asherville ch.	7 25
Abilene ch.	16 76
" S. S.	1 64
" Y. P. S.	2 00
Ada ch.	8 50
Minneapolis ch.	2 75
" Y. P. S.	1 00
Elm Grove ch.	$2 50
St. John, Gen. Jos. Cooper	5 00
Altamont ch.	3 68
Kingston ch.	2 25
Independence ch.	11 00
Thayer ch.	1 50
Cherryvale ch.	19 43
Chanute ch.	2 16
Oswego S. S.	2 50
Enterprise ch.	6 00
Formosa ch.	5 00
Chanute ch.	33 30
" " P. Johnson	2 50
Axtell ch.	18 00
Kansas City ch.	5 25
Concordia ch.	27 55
Bethel ch.	2 00
Pleasant View ch.	59 50
Wichita, West Side ch.	50
El Dorado Y. P. S.	8 00
" " Jr. Y. P. S.	8 00
Arkansas City ch.	1 50
Udall ch.	2 25
Winfield ch.	100 00
Pleasant Valley ch.	2 50
Leland ch.	1 55
Hackney ch.	2 50

NEBRASKA, $551.21.

Hastings, B. Y. P. U. tow. sup. nat. preacher	15 00
Kearney ch.	16 35
Oakland, Mrs. Ola Hanson	5 00
Chadron, 1st ch.	15 80
Tecumseh, Mount Zion ch.	1 60
Tekamah, J. Jacobson and wife	5 00
Tekamah, P. C. Peterson	1 00
Diller ch.	1 00
Fairburg ch.	8 25
Hebron ch.	1 50
Taylor ch.	1 25
Lincoln, J. H. Davis	5 00
Nebraska City ch.	35 94
Antelope Center ch	2 52
Laclede ch.	20 00
Grand Island, Alice Boomer.	5 00
Albion ch	8 10
" S. S.	2 80
Plainview ch	15 25
" Y. P. S.	2 00
Tilden ch	3 30
Falls City ch.	4 35
Pawnee City ch.	24 45
Peru ch.	23 52
Brock ch.	5 35
" S. S.	1 75
Stella ch.	5 04
Atkinson ch	5 00
Randolph ch.	7 00
Wayne ch.	27 60
Silver Creek ch.	5 00
Omaha, 1st ch. Rev. N. B. Bairden and wife	10 00
Jamestown ch. des. to Miss Buzzell	5 00
Blair ch.	21 00
Bancroft ch.	4 50
Tekamah ch.	11 00
Superior ch.	2 87
South Central Asso. collection,	1 60
Oakland ch. des. to Spain	32 87
" S. S. for do.	3 03
" Y. P. S. tow. sup. of student, Bhamo, Upper Burma	15 00
Oakland Y. P. S. des. to Africa	11 21
" Swan Olson	9 00
Belwood ch.	50
Upland ch.	3 50
Mead W. C	10 00
Weston S. S.	13 85
Holdrege ch	3 00
Omaha ch. des. to Spain	7 00
" Y. P. S. tow. sup. nat. pr.	12 50
Valley ch.	1 00

Valley, Mrs. A. Anderson.... $5 00
" Mrs. J. Peterson, des. to Telugu field..... 2 00
Stromsburg ch..... 21 57
Wahoo ch 18 15
" Rev. A. Ahmquist..... 1 00
Gothenburg ch..... 3 50
" S. S. 9 44
Fort Crook ch..... 3 50
Osceola ch 5 90
" J. W. Matson, des. to Finland..... 5 00
Stark ch..... 2 00
Ord ch..... 10 50
Hamilton ch 4 00
" P. Peterson..... 50

COLORADO, $1,079.92.

New Windsor, Geo. E. Osterhout, for Rev. Wm. Upcraft's work 80 00
New Windsor, Willard Harding..... 7 50
Denver, Miss Rose J. Clarke, tow. sup. of nat. evangelist, care Rev. J. R. Goddard, China 10 00
Denver, Calvary ch. 16 00
Delta ch..... 8 00
" S.S..... 5 00
" Mrs. A. H. Stockham.. 10 00
Colorado City ch..... 15 25
" " S. S..... 2 29
" " Y. P. S..... 1 00
Anaconda ch..... 5 00
Colorado Springs..... 210 01
Longmont ch. 8 36
Denver, 1st ch..... 104 90
" Judson Memorial ch. 16 40
" " " S. S.... 3 45
" " " Y. P. S., 1 60
" Beth Eden ch. 26 50
" Galilee ch. 19 00
Greeley ch. 121 96
Fort Collins ch 51 15
" " S. S 8 38
Holyoke ch 5 00
Pueblo, Bessemer ch..... 13 33
" 1st ch 44 10
" " S. S..... 6 31
" Mesa ch..... 25 00
La Veta ch..... 8 75
Trinidad ch..... 13 90
" S. S..... 4 89
" W. C 5 00
Cañon City ch..... 97 50
" " S. S., Dr. Willingham's class, tow. sup. of nat. pr..... 6 25
Cañon City, Miss L. A. Hall, tow. sup. of Bible woman.. 25 00
Cañon City, Miss M.V.Sielye, for do 25 00
Cañon City, Miss M.V.Sielye, des. to Africa..... 5 00
La Junta ch..... 14 30
" " S. S..... 5 59
" " J. B. Sherman, to apply on sup. Abalama, care Rev. H. Richards, Congo.. 12 50
La Junta, Rev. F. W. Hart, to apply on sup. Tan Yong Sem, care Rev. W. H. McKibben..... 12 50
La Junta, R. Phillips and family tow. sup. Moung Shway Tike, care Rev. C. L. Davenport..... 12 50
La Junta, Misses Allen and Dunlap, tow.sup. of P. Kondamma, care Rev. G. H. Brock 3 75
Dillon ch..... 2 00

CALIFORNIA, $3,550.66.

Redlands, Mrs. Bessie Harris for Dr. Bixby's house.. 10 00
Redlands ch., special for do , $43 00
" Wom. Miss'y Soc., for do..... 10 00
San Francisco, Rev. O. M. Briggs 15 00

Alameda B. Y. P. U. 10 68
Berkley ch. 75
Oakland, 1st ch. 102 39
" Tenth ave. ch. 128 25
" " Y. P. S. 1 60
" " S. S... 7 00
" 23d-ave. ch. 55 00
" Swed. ch. tow. sup. nat. pr. Kan Giji, care Rev. Geo. J. Geis, Burma..... 21 00
Oakland, Swed. S. S..... 5 00
" North Danish ch.. 23 85
" " " S. S. 4 00
San Francisco, 1st ch. 128 15
" " " Y. P. S. C. E. 12 00
San Francisco, 1st Y. P. S. C. E. tow. sup. nat. stud. Insein, Burma care Dr. D. A. W. Smith,..... 6 25
San Francisco, Emmanuel ch..... 11 50
San Francisco, Emmanuel Y. P. S. 5 00
San Francisco, Emmanual Jun. Y. P. S. 3 16
San Francisco, Hamilton Sq. ch..... 15 55
San Francisco, Swed. ch.... 26 00
" " " Y. P. S. 15 75
San Francisco, Swed., A. J. Sanderlin..... 3 00
San Francisco, Chinese ch.. 32 10
San Pablo ch..... 5 00
Waterford ch. 4 20
" Y. P. S. 1 85
Ceres ch. 14 25
" Y. P. S. 5 00
" S. S..... 3 00
Stockton, 1st Y. P. S. 2 00
Towles ch. 6 00
Sacramento, Calvary ch..... 31 20
" " Y. P. S. 2 10
" Emmanuel ch. 45 00
Caspar ch..... 15 00
Eureka ch..... 15 75
" Y. P. S..... 1 75
Lakeport ch... ..... 5 00
" S. S..... 2 00
Mendocino ch..... 6 70
Willette ch..... 1 55
Covlo Y. P. S..... 1 00
" S. S. 1 00
Kelseyville ch..... 1 00
Alhambra ch..... 11 20
" S. S. 4 50
Azusa ch. 30 00
Compton ch..... 16 80
Downey ch..... 25 76
Gardena ch. 12 85
" Y. P. S..... 75
Long Beach ch. 34 07
Los Angeles, 1st ch..... 357 71
" " " S. S..... 15 00
" " Hugh R. Porter 3 65
Los Angeles, American Y. P. S..... 2 86
Los Angeles, Bethel ch..... 24 05
" " Central ch..... 8 00
" " East ch. 5 35
" " Y. P. S..... 8 00
" " Mem'l ch. 144 45
" " " Y. P. S. 12 00
" " " Inter. Soc. 3 50
" " " S. S..... 8 56
" " Swed. ch. 12 50
" " " Y. P. S., tow. sup. nat. pr. care Rev. O. L. Swanson N. Lakhimpur Association 15 00
Monrovia ch. $44 65
" Y. P. S..... 13 70
" S. S. 5 00
Ontario ch. 19 38
" Y. P. S. 4 55
" S. S. 2 07
Passadena, 1st ch..... 64 20
" " Y. P. S..... 15 00
Pomona ch. 80 95
" S. S. 7 50
" Y. P. S., tow. sup. nat. pr. Kandiah, care Rev. I. S. Hankine, Atmakur.. 12 50
Rivera ch..... 8 90
" Y. P. S. 5 00
San Dumas S. S..... 2 00
So. Passadena ch. 3 20
" " S. S. 3 43
Dixon ch. 22 70
Middletown ch. 3 00
" Ruby Dearborn, 1 00
Napa ch 7 00
Petaluma ch. 5 00
" Y. P. S. 4 00
Sacramento, 1st ch..... 32 85
" 1st S. S..... 5 02
Santa Rosa ch. 19 90
St. Helena ch..... 4 00
" " S. S. 70
Woodlands ch..... 6 50
Anderson S. S. 2 75
Chico ch. 2 00
" S. S. 3 00
Maxwell ch..... 2 70
" Rev. F. N. Baker, 2 50
Orland ch..... 1 60
Red Bluff ch. 11 00
Willows ch. 100 00
" Y. P. S..... 6 50
" S. S. 5 00
Inward ch..... 3 00
Escondido ch..... 2 45
" S. S. 3 00
Fallsbrook ch..... 35 00
" Y. P. S., tow. sup. nat. pr. Markapur, care Rev. C. R. Marsh 7 50
Julian ch..... 2 00
National City ch..... 21 30
Oceansville ch. 3 15
" S. S..... 2 00
Otay ch. 42 40
" Y. P. S. 4 65
" S. S..... 6 24
Passadena, 2d ch..... 3 78
Los Angeles, 2d ch..... 7 14
" " Tabernacle ch., 3 06
Exeter ch..... 7 70
" S. S. 3 25
Fresno Y. P. S. 3 00
Lindsay ch..... 4 50
Madera ch. 35 85
" Y. P. S. 15 85
" Jun. Soc..... 2 10
" S. S..... 6 45
Merced ch..... 1 20
Orosi ch..... 3 00
Selma ch..... 7 92
Tulare ch. 3 50
" Jun. Soc. 50
" S. S. 1 00
Banning ch..... 17 00
Fullerton ch. 11 60
" Y. P. S..... 2 00
Garden Grove ch..... 5 00
Redlands, Central ch..... 124 68
Riverside, 1st ch. 200 00
" " Y. P. S. 25 00
" " S. S. 6 25
San Bernadino ch..... 80 00
Santa Ana, 1st ch..... 66 35
" " " Y. P. S. .. 35 00
" " " S. S..... 22 47
" " Emmanuel ch. .. 20 90
" " " Y. P. S., 10 00
" " " S. S. ... 10 00
Corona ch..... 31 01
" Y. P. S. 3 00

Pleasant Valley ch., Rev. T. J. Wood and wife..... $10 00
Santa Barbara ch. 31 35
" " S. S. 15 00
" " Y. P. S., tow. sup. Rev. W. Wynd 4 00
Santa Paula ch..... 6 75
" " Y. P. S. 2 00
Ventura, F. E. Griffin and wife 2 50
Aptos ch..... 3 00
" Y. P. S. 2 50
" S. S. 1 30
Gonzales ch..... 5 00
Imusdale S. S. 2 20
Los Gatos ch. 2 00
" " Y. P. S. 4 00
Morgan Hill ch..... 2 50
" " S. S. 2 76
Mountain View ch. 5 00
" " S. S. 2 50
Salinas ch..... 12 00
" S. S. 55
" Y. P. S. 1 75
San Jose, 1st ch. 100 00
" " Emmanuel ch. 11 50
Santa Clara Y. P. S. 1 00
" Cruz, 1st ch..... 20 30
" " " Y. P. S ... 2 45
Watsonville, Scandinavian ch..... 12 15
Hollister 2 25
Parkfield ch..... 2 70
Palo Alto ch..... 7 00
Clear Water, G. Malson, for Finland 5 00
Passadena, Rev. H. C. Wood, D.D., and wife..... 25 00
Fresno, Dr. I. S. Eshelman, 100 00
O. Neals, Elder B. Atherton and friends, tow. sup. nat. pr., care Rev. Henry Richards, Congo 10 00
Floreston, Miss Lillian Merrill 5 00
Floreston, Miss Merrill and Mrs. Smith, tow. sup. wom. tea. Ma Po, care Rev. B. A. Baldwin, Thayetmyo, Burma..... 5 00
California College, Y. W. C A., $6.25; and Y. M. C. A., $4, tow. su. nat. pr. Hiram Shien Sheng care Rev. W. M. Upcraft, Yachau 10 25
Selma, Dan. Bapt..... 5 00
San Francisco, G. Tysig.... 1 00
San Jose, S. Johnson..... 10 00
Sonora ch..... 4 15
" Y. P. S. 2 20
Penryn Y. P. S. 8 26

OREGON, $771.80.

The Dalles, Robert Lowe... 5 00
Albany ch. 29 60
" Y. P. S. 8 00
" S. S. 4 00
Carlton ch. 45 00
" Y. P. S. 3 00
Chehahin ch..... 4 95
Holly ch..... 4 00
Harrisburg ch. 5 00
Lebanon ch..... 6 00
McMinnville ch..... 100 00
" Y. P. S. 25 35
" S. S. 15 00
North Palestine ch..... 4 18
Oak Creek ch. 2 05
" " Jun. Y. P. S. 4 30
Scio ch. 4 00
Shiloh ch. 2 00
Shedds ch..... 3 25
Eugene ch., Rev. R. Leslie, 5 00
Elmira S. S. 1 75
Looking Glass ch.... ..... 4 05
Oakland ch. 2 91
Roseburg ch..... 5 50
Springfield ch..... 7 60
Athena, Rev. C. H. McKee, $5 00
Helix ch..... 5 24
" S. S. 4 00
Lagrande ch..... 20 08
Pendleton ch..... 20 25
Medford ch. 5 15
" S. S. 1 35
Merlin, Miss Cora Mitchell, 2 00
Astoria ch. 13 00
" Y. P. S. 5 00
" S. S. 2 00
Dayton ch..... 18 10
" Jun. Soc..... 50
" S. S. 1 50
Forest Grove ch. (ladies)... 5 00
Mainville S. S. 1 55
Monta Villa ch. 2 25
Newberg ch..... 11 40
" Y. P. S. 2 00
" S. S. 1 01
Oregon City ch. 72 00
" " Y. P. S. 10 00
Portland, 1st ch..... 200 00
" 2d ch..... 39 42
" 3d Y. P. S. 2 30
" Emmanuel ch..... 6 00
" " S. S.... 1 10
" Sw. ch., G. Anderson, for Finland..... 2 00
Salem Y. P. S. 5 00
Gales Creek ch..... 2 10
Vespers, C. Sindall..... 1 00
Hood River ch., for work of Rev. W. M. Upcraft..... 3 00

NORTH DAKOTA, $209.43.

Grafton ch..... 19 50
Crystal ch..... 4 00
Grand Forks ch..... 100 00
Glasston ch..... 8 00
Popular Grove ch..... 1 50
Tower City S. S. 7 38
" " ch..... 5 00
Fargo, 1st ch..... 7 95
Ellendale ch..... 6 80
Minto ch.... ..... 1 30
Page ch..... 3 00
Wahpeton ch. 6 00
Bismarck, 1st ch..... 3 00
Fairmont ch. 5 80
Fargo, Sw. Children's Band, 1 00
Hillsboro ch. 5 00
Mandan ch..... 16 70
Friends..... 2 50
Vang ch..... 5 00

SOUTH DAKOTA, $567.16.

Bradley ch..... 1 00
Mitchell ch..... 2 75
Sioux Falls ch..... 18 53
Elk Point ch 11 70
Parker ch..... ..... 1 00
Armour ch..... ..... 4 25
" S. S. 2 75
Vermillion ch..... 85 65
Ipswich ch..... 3 25
" S. S. 1 11
" B. Y. P. U..... 5 64
Aberdeen S. S. 7 10
Hayte ch 5 46
Warner S. S. 60
Pierpont ch..... 20 00
Friends..... 6 50
Elkton ch..... 1 40
Hot Springs ch..... 21 34
Rapid City ch.... ..... 7 75
Bloomingdale ch..... 88 55
Sioux Falls, Swed. ch..... 9 25
Waconda ch..... 5 00
Viborg Y. L. S..... 5 00
Strandberg ch 3 50
" S. S. 1 50
Big Springs ch..... 143 01
" " Birthday Soc.. 14 47
Salem ch 3 00
Orleans ch..... 20 00
Turkey Valley ch., for Neilson $21 00
Conde, for Nelson, Africa.. 40 00
Desmet ch..... 50
Bryant ch..... 4 00

WASHINGTON, $771.79.

Burton, Mrs J. M. Foster... 10 00
Pullman ch. 2 07
Puyallup, 1st ch. ($5 of wh. is fr. Rev. M. W. Miller).. 7 25
Ellensburg ch..... 6 50
Roslyn, 2d ch..... ..... 1 00
" " S. S. 2 50
Waterville ch..... 6 30
Black Diamond ch..... 13 00
Everett ch 27 25
" Y. P. S. 5 15
" S. S. 3 10
Fremont S. S. 16 50
Kent ch..... 20 01
Kirkland Y. P. S. 1 10
" S. S. 5 00
La Conner (ladies)..... 7 00
Mt. Vernon Y. P. S. 1 70
New Whatcom Y. P. S. 6 00
Port Angeles ch..... 3 00
Port Townsend ch 5 00
" " S. S. 2 25
Seattle, 1st ch 64 07
" " Y. P. S. 15 16
" North ch..... 40 67
Snohomish ch..... 14 90
" Y. P. S. 4 75
" Rev. Jas. Cairns & wife 10 00
Vashon ch..... 2 30
Sumas ch..... 5 00
Dayton Y. P. S. 2 15
Pomeroy ch..... 16 20
" Y. P. S. 1 07
Walla Walla ch..... 30 85
Colfax ch..... 55 34
" S. S. 2 60
Garfield ch..... 13 15
" S. S. 1 12
Palouse ch..... 10 00
" S. S. 1 65
Burton ch..... 13 20
" S. S. 1 44
Camas ch..... 3 00
Shelton Y. P. S. 3 58
Tacoma, 1st ch 29 80
" " Y. P. S. 6 76
" Emmanuel ch..... 6 45
" " S. S..... 1 00
Fern Hill ch..... 2 05
" S. S. 85
Vancouver Y. P. S. 4 00
Winlock ch..... 5 15
Harrison ch..... 5 25
Spokane, 1st ch..... 23 35
" North ch..... 35 55
" Y. P. S. 9 00
" S. S. 3 75
" Swed ch. 12 50
Tekoa ch..... 5 40
Cedarhome ch., for Spain... 2 05
Delta S. S. 2 00
New Whatcom ch..... 20 00
" S. S. 5 00
Pearson ch..... 6 75
Seattle ch..... 44 00
Preston S. S. 3 09
Skagit City ch..... 13 90
" " S. S. 1 45
West Ferndale ch..... 6 00
Tacoma ch..... 3 35
" Y. P. S. 2 50
" S. S. 85
Ballard ch. 4 45
" W. C. 4 05
" S. S. 2 50
Rolling Bay ch..... 1 00
" " W. C. 2 00
" " S. S. 1 19
Tacoma ch..... 4 00
" Y. P. S. 8 00

Tacoma, T. Bergmand..... $10 00
Seattle ch..... 5 00
Arlington, A. Johnson, for W. China..... 3 00

NEVADA, $4.60.

Reno Y. P. S..... 4 60

IDAHO, $22.

Grangeville ch..... 18 65
Nezperce ch..... 1 35
Moscow ch..... 2 00

WYOMING, $11.

Cheyenne ch..... 10 00
Pine Bluff ch..... 1 00

MONTANA, $32.

Kalispel ch..... 16 00
Missoula ch..... 6 00
Great Falls, Swed. ch..... 10 00

ARIZONA, $9.35.

Tucson Y. P. S..... 6 05
Scottsdale, Geo. Blount..... 3 30

NORTH CAROLINA, $10.

Raleigh, Margaret Hamilton, 10 00

TENNESSEE, $1.23.

Nashville, Bapt. S. S. Board, 1 23

TEXAS, $10.

Marshall, Rev. E. K. Chandler, D.D..... 10 00

LOUISIANA, $4.62.

New Orleans, Members of Leland University..... 4 62

FLORIDA, $2.

Tampa, Mrs. B. G. Lawrence..... 2 00

INDIAN TERRITORY, $184.47.

A to ha ch..... 24 90
" " Mrs. J. S. Murrow.. 2 50
Muscogu, 1st ch..... 40 95
Bacone, Indian University.. 50 00
Muscogu, colored ch..... 10 17
Eufaula ch..... 7 75
South McAlester ch..... 6 10
McAlester ch..... 1 00
Wagoner ch..... 1 00
" Rev. W. M. Hays, 2 00
Poteau, Mrs. D. J. Austin.. 2 00
Wynnwood ch..... 1 25
Krebs S. S..... 1 00
Ardmore ch..... 10 50
Duncan ch..... 18 35
Alderson ch., Rev. Paul Pipegrass..... 5 00

OKLAHOMA, $120.48.

Fort Sill, Miss I. M. Schofield..... 5 00
Bethel ch..... 2 54
El Reno ch..... 7 75
Oklahoma City ch..... 32 00
Fort Reno, W. L. Osborn.. 2 50
Yukon ch..... 4 25
" Rev. C. W. Morrison, 2 50
Deer Creek ch..... 1 60
Norman ch..... 4 75
" C. T. Wilson & wife, des., to India..... 2 00
Hennessey ch..... 3 86
" S. S..... 52 00
" Y. P. S..... 4 00
" Rev. F. L. King & wife..... 5 00

Edmond ch..... $3 00
Guthrie ch..... 14 25
Anadarko ch..... 1 00
Turkey Creek ch..... 1 06
Barrel Springs ch..... 2 80
Fairview ch..... 2 60
Marshall ch..... 2 00
Mt. Zion ch..... 7 50
Perry ch..... 3 00
Oakdale, H. H. Clouse..... 5 00

NEW MEXICO, $3.00.

Perea, Mrs. S. R. La Bar..$ 2 00
Higgerman ch..... 1 00

SWEDEN, $779.37.

Denmark Bap. chs., of which $200 is for support of Rev. C. Nelson, Kinjila, Congo, 505 55
Denmark, Children of Denmark Bap. chs..... 105 82
Stockholm, Rev. J. Bystrom, acct. passage expenses of Rev. E. V. Sjoblom, from the Congo to Sweden..... 168 00

BURMA, $419.14.

Thibaw, Rev. W. M. Young, collected on the field, per acct. Sept. 30, '97, Rs. 1352.1.3,..... 419 14

INDIA, $176.34.

Palmur, Rev. W. E. Hopkins, per acct. Sept. 30, '97, rec'd on the field..... .....Rs. 463.6.4 139 02
Markapur, Rev. C. R. Marsh, per acct. Sept. 30, '97, rec'd on the field..... .....Rs. 124-5-9, 37 32

CHINA, $102.39.

Kin Kiang, Mr. A. Copp... 13 94
Swatow, Miss J. M. Bixby, per acct. Sept. 30, '97, coll. on the field....$8.80 Mex., 4 47
Yachau, Rev. W. M. Upcraft, per acct. Sept. 30, '97, personal gift..... ... .$82.77 Mex., 41 74
Kiating, Mr. W. F. Beaman, per acct. Sept. 30, '97, personal gift..... ... .68.77 Mex., 34 67
Suifu, Rev. C. A. Salquist, per acct. Sept. 30, '97, local coll.....$15 Mex., 7 57

JAPAN, $90.72.

Sendai, Rev. E. H. Jones, per acct. Sept. 30, '97, local coll..... ...$10.04 Mex., 5 09
Misses Mead and Buzzell, per acct. Sept. 30, '97, local coll.....$159. Mex., 80 63
Yokohama, Miss Mary A. Hawley..... 5 00

MISCELLANEOUS, $1,254.72.

German chs. of N. E., for sup. of D. Abel in Rev. F. Kurtz's field, Vinukonda, India..... 50 00
General Miss'y Soc. of Ger. Bap. chs. of N. A., of which $387.22 is for Kameroon Mission and $312.50 for salaries of missionaries, by J. A. Schulte, treas..... .....1,199 72
A friend..... ..... 5 00

Total.....$124,267 70

LEGACIES.

Mechanics Falls, Me., Lucy Chase McAllister..... $50 00
Chelsea, Mass., J. C. Peak.....1,000 00
Ayer, Mass., Lucy S. Chick, 200 00
Prov., R.I., Cornelia E. Green.1,000 00
Wethersfield, Conn., estate Merit Butler... 10 55
Brooklyn, N.Y., Joseph Wild...2,575 00
New York, N.Y., Rev. John Sheridan..... 500 00
Rochester, N.Y., Jos. A. Sleeper, 300 00
Bayonne, N.J., Mary E. Serrell, 950 00
Urbana, Ohio, estate Mrs. L. C. Downer..... 975 00
Santa Ana, Cal., Rev. Dexter P. Smith, D.D.... 727 00 — $8,287 55

$132,555 25

Donations and legacies from April 1, 1897, to March 1, 1898.....197,245 08

Donations and legacies from April 1, 1897, to April 1, 1898.....$329,800 33

Donations received to April 1, 1898:

Maine	$4,004 30
New Hampshire	2,664 18
Vermont	2,513 08
Massachusetts	49,590 04
Rhode Island	5,975 22
Connecticut	7,191 83
New York	78,979 14
New Jersey	12,144 87
Pennsylvania	25,314 98
Delaware	483 41
District of Columbia	1,403 83
Maryland	32 35
Virginia	159 50
West Virginia	1,613 09
Ohio	16,212 49
Indiana	2,988 24
Illinois	11,975 63
Iowa	3,809 50
Michigan	6,005 23
Minnesota	6,227 88
Wisconsin	3,776 44
Missouri	1,438 19
Kansas	3,282 40
Nebraska	1,725 82
Colorado	1,759 31
California	5,245 79
Oregon	1,104 66
North Dakota	454 38
South Dakota	1,181 19
Washington	982 46
Nevada	36 00
Idaho	164 40
Wyoming	67 00
Montana	152 65
Utah	2 00
Arizona	45 85
Arkansas	3 00
North Carolina	10 00
South Carolina	4 58
Kentucky	10 00
Tennessee	2 23
Texas	10 00
Louisiana	4 62
Georgia	14 82

Florida	$27 00
Alabama	34 54
Mississippi	5 00
British Columbia	60 30
Indian Territory	386 19
Oklahoma Territory	259 62
New Mexico	18 25
Canada	14 30
Nova Scotia	30 00
Norway	$69 91
Denmark	79 58
Sweden	879 37
England	263 25
Spain	19 63
Germany	307 02
Burma	9,437 73
Assam	739 31
India	6,554 94
China	$1,202 79
Japan	292 86
Congo	162 55
Russia	2,227 64
Alaska	5 50
Miscellaneous	3,510 63
	$287,355 09

GOVERNMENT GRANTS

Received during the Year Ending September 30, 1897.

BURMA.

	Rs.
Rangoon & Moulmein, per acct. '95-6. Rev. W. F. Armstrong,	1190.0.2
Rangoon & Moulmein, per acct. Rev. J. N. Cushing	4926.7.6
Rangoon & Moulmein, per acct. Kemendine School	3557.6.3
Rangoon & Moulmein, per acct. Rev. E. W. Kelly, for Dalhousie-st. School	3227.6.0
Rangoon & Moulmein, per acct. for Lamadaw School	1250.10.0
Moulmein, per acct. Rev. W. Bushell	1232.11.0
Moulmein, per acct. Miss A. L. Ford	962.
Moulmein, per acct. Rev. W. A. Sharp	960.
Moulmein, per acct. Miss M. Sheldon	3217.10.0
Bassein, per acct. Rev. B. P. Cross	3773.4.3
Bassein, per acct. Miss L. E. Tschirch	1276.8.0
Henzada, per acct. Rev. J. E. Cummings	551.
Henzada, per acct. Rev. N. D. Reid	515.14.0
Henzada, per acct. Rev. W. I. Price	2130.10.4
Toungoo, per acct. Rev. E. B. Cross, D.D.	1105.14.0
Toungoo, per acct. Rev. C. H. Heptonstall	1222.12.0
Toungoo, per acct. Rev. W. A. Sharp	532.8.0
Shwegyin, per acct. Rev. H. W. Hale	268.11.3
Zigon, per acct. Miss Z. A. Bunn	1003.12/6
Mandalay, per acct. Rev. J. McGuire	1304.5.0
Thayetmyo, per acct. Rev. B. A. Baldwin	497.1.0
Myingyan, per acct. Rev. J. E. Case	199.4.0
Sandoway, per acct. Miss M. Carr	550.
Sandoway, per acct. Rev. C. L. Davenport	90.
Meiktila, per acct. Rev. J. Packer, D.D.	475.8.0

ASSAM.

	Rs.
Nowgong, per acct. Miss A. Sumner	127.0.0
Impur, per acct. Rev. F. P. Haggard	65.0.0
Impur, per acct. Rev. S. A. Perrine	780.
Tura, per acct. Rev. M. C. Mason	1566.10.8
Tura, per acct. Rev. E. G. Phillips	1000.

TELUGU

	Rc.
Nellore, per acct. Miss K. Darmstadt	1202.12.0
Ongole, per acct. Rev. J. E. Clough, D.D.	200.8.6
Ongole, per acct. Miss A. E. Dessa	428.5.0
Ongole, per acct. Mrs. Ellen M. Kelly	227.1.0
Ongole, per acct. Miss Sarah Kelly	1485.11.0
Ongole, per acct. Prof. L. E. Martin	1504.6.8
Ramapatam, per acct. Rev. J. Heinrichs	158.0.0
Kurnool, per acct. Rev. W. A. Stanton	339.9.1
Kurnool, per acct. Rev. A. H. Curtis	388.5.10
Kurnool, per acct. Miss M. M. Day	351.13.0
Kurnool, per acct. Miss S. I. Kurtz	234.
Vinukonda, per acct. Rev. F. Kurtz	243.4.4
Nursaravapetta, per acct. Rev. W. Powell	241.15.4
Bapatla, per acct. Rev. W. C. Owen	1664.4.0
Markapur, per acct. Rev. C. R. Marsh	498.7.0

Fees.

Per Accounts for the Year Ending September 30, 1897.

BURMA.

Rangoon, Rev. J. N. Cushing, D.D., Board and tuition fees	4266.6.9
Rangoon, Kennedine School fees	1168.5.6
Rangoon, Rev. E. W. Kelly, Dalhousie-st. School fees	2221.0.0
Rangoon, Lamadaw School fees	3442.8.0
Rangoon, Rev. D. A. W. Smith, D.D., Seminary fees	333.
Moulmein, Miss A. L. Ford, school fees	3441.9.6
Moulmein, Rev. W. A. Sharp, Boys' School fees	3071.10.8
Moulmein, Miss M. Sheldon, Morton Lane School fees	1916.8.3
Bassein, Rev. B. P. Cross, school fees and fines	1803.2.0
Henzada, Rev. J. E. Cummings, school fees	780.1.0
Henzada, Rev. N. D. Reid, school fees	148.0.0
Henzada, Rev. W. I. Price, school fees	319.9.6
Toungoo, Rev. W. A. Sharp, school fees	1394.4.9
Shwegyin, Rev. H. W. Hale, school fees	388.4.0
Zigon, Miss Z. A. Bunn, school fees	1659.5.0
Mandalay, Rev. J. McGuire, Boys' School fees,	2618.0 3
Thayetmyo, Rev. B. A. Baldwin, from students' fees	108.4.0
Myingyan, Rev. J. E. Case, school fees	703.5.0
Pegu, Miss E. H. Payne, fees and grants	205.10.0
Meiktila, Rev. J. Packer, school fees	301.

ASSAM.

	Rs.
Nowgong, per acct. Miss A. Sumner, pupils' board,	24.

INDIA.

	Rs.
Nellore, Miss K. Darmstadt, school fees	1769.8.1
Nellore, Mrs. Ida Faye Levering, medical fees,	290.0.9
Ongole, Miss A. E. Dessa, school fees	621.15.0
Ongole, Mrs. E. M. Kelly, Girls' School fees	11.13.0
Ongole, Prof. L. E. Martin, fees	2491.5.0
Ramapatam, Rev. J. Heinrichs, school fees	95.3.6
Secunderabad, Miss R. E. Pinney, school fees	103.13.0
Madras, Rev. A. H. Curtis, school fees	77.7.9
Madras, Miss M. M. Day, school and Zenana fees,	398.10.8
Vinukonda, Rev. F. Kurtz, school fees	77.9.6
Nursaravapetta, Rev. W. Powell, school fees	31.4.0
Palmer, Rev. W. E. Hopkins, school and dispensary fees	192.14.1
Madras, Miss S. I. Kurtz, school grants and fees	235.10.0

CHINA.

	Mex.
Ningpo, Miss H. L. Corbin, tuition fees	$61 00
Ningpo, Rev. J. R. Goddard, fees of boarding pupil	132 00
Swatow, Rev. W. Ashmore, Jr., school fees	270 68

Swatow, Miss A. K. Scott, M.D., medical fees $430 69
Kinhwa, per acct. S. P. Barchet, M.D., medical fees and gifts 85 79
Kitvang, Miss J. M. Bixby, M.D., medical fees..... 19 00

JAPAN.

Mex.

Yokohama, Miss M.A. Hawley, tuitions and board....$249 40
Tokyo, Miss M. A. Whitman, tuitions 37 28

Sendai, Misses Mead and Buzzell, school fees..... 675 00
Himeji, Miss Ella R.Church, board and tuition 788 45
Osaka, Rev. J. H. Scott, Boys' School fees..... 35.45

DONATIONS

RECEIVED IN APRIL, 1898.

MAINE, $77.54.

Newcastle and Alna ch. 20 00
Smithfield ch..... ... 2 10
Harrington ch. 3 20
Addison ch. 1 08
Dexter ch... ..... 9 55
West Gardiner ch., tow. the debt 5 00
Baring ch., an Easter off.... 1 22
Milo ch..... 3 01
Sebec ch. 2 40
Hartland ch 2 20
Hodgdon Y. P. S. C. E..... 1 00
Dover ch..... 5 70
Cambridge ch..... 1 70
Portland, 1st S. S..... 18 38
Hallowell ch..... 1 00

NEW HAMPSHIRE, $17.08.

Hopkinton ch..... 5 00
Milford, 1st ch. 5 25
East Jaffrey ch..... 6 83

VERMONT, $9.80.

Ludlow ch., for Japan 2 64
Rutland Y. P. S. C. E. 5 16
Bennington, 1st ch..... 2 00

MASSACHUSETTS, $663.80.

Lynn, East ch..... 61 15
Holyoke, a friend..... 50
Belchertown, an Easter off. from Rev. A.H. Manee and wife 2 00
Boston, Tremont Temple ch., 71 00
" " " S. S., per T. C. Evans..... 1 00
Boston, Tremont Temple S. S., per Miss Fannie Campbell..... 1 00
Boston, Tabernacle B. Y. P. U..... 11 00
Boston, Clarendon-st. Y. P. S. C. E. 1 00
Pittsfield, 1st ch..... 92 45
A friend..... 1 00
Dedham, Second Y. P. S. C. E. 90
Worcester, Lincoln-sq. ch... 25 00
" Pleasant-st. ch., Miss E. Lawrence..... 5 00
Cambridge, Old Cambridge ch., Opportunity Circle of King's Daughters..... 3 00
Cambridge, Old Cambridge ch., additional 11 00
Allston, Brighton-ave. Y. P. S., per Miss M. Jones..... 1 00
Allston, Brighton-ave. ch., per do. 1 00
Roxbury, Elm Hill ch 6 50
Wakefield ch., Miss L. H. Mansfield..... 25 00
Lowell, Branch-st. ch..... 120 75
Nantucket, People's S. S.... 12 10
Franklin B. Y. P. U., for Forward Movement..... 5 45
Fall River, 1st ch., Meh. Shwayee Society, tow. sup. of Miss S. E. Haswell's school 160 00
Pocasset ch..... 2 00
Winchester, Mrs. F. Schliemann, tow. sup. work of Rev. W. L. Ferguson, India 15 00
Rowe ch..... 1 00
Blackinton, Mary B. Palmer, 4 00
Quincy, Swed. ch., King's Daughters 15 00
East Haverhill, 2d Y. P. S. C. E. 1 00
Framingham ch. (1st) 6 00
Melrose, 1st ch., a friend ... 1 00

RHODE ISLAND, $69.04.

Providence, Jefferson-st. ch., addl. 2 60
Newport, Shiloh ch. 3 00
Newport Central ch., for the debt..... 41 62
Newport Central ch., Y. P. S. C. E., tow. sup. nat. pr..... 12 50
Bristol 1st S. S. 3 92
Pawtucket, Woodlawn ch... 5 40

CONNECTICUT, $183.25.

Hartford, Suffield-st. chapel Y. P. S. C. E. 5 00
Hartford, South ch..... 35 00
Torrington ch. 7 50
New Haven, Hope ch..... 75 00
" " Swed. S. S..... 2 00
" " " Y. P..... 3 00
Norwalk, 1st ch..... 10 00
New Britain, 1st ch..... Mrs. Ellen M. Wooster, an Easter off. in memory of Ann Eliza Woodruff.. 20 00
New Britain, Sw. Elim ch.. 15 75
Branford, Rev. P. G. Wightman 10 00

NEW YORK, $2,171.47.

Rochester, Bronson-ave. ch. Miss'y Soc., an Easter off. 4 00
Rochester, J. B. Moseley, for Koetch nat. missy. among the Karens in upper Burma, care of Rev. W. H. Roberts 100 00
Oswego, 1st Y. P. S. C. E., for Ha lo-ai, care of Dr. A. Bunker..... 10 00
Halfmoon ch. 1 50
Lima ch., special off. 3 61
Broadalbin, Wom. Circle, an Easter off. for the debt, 2 00
Walworth, 2d ch..... 4 50
Redwood ch. 5 00
New York City, Alexander-ave. S. S., tow. sup. Ko Shwe Min, care of Rev. E. Grigg 50 00
New York City, Mem'l Y. P. S. C. E., tow. sup. of Ma Pa Thu, care of Miss E. L. Chapman, Kemmendine, Burmese Girls' School, Rangoon... 10 00
Monroe Asso., per A. L. Cole, Treas., Greece ch., $20.37; do., Farther Lights Soc., tow. sup. Rev. Thos. Moody, $16.42; Brockport Y. P. S. C. E., for do., $2; Rochester, Second Y. P. S. C. E., for do., $6.32; Rochester, Meigs-st. Ladies' Soc., special Easter off., $2..... 47 11
Andover Y. P. S. C. E 1 40
Springville, 1st ch 24 09
Carlton, Mrs. H. L. Brown, to help build the new school in Japan, care of Prof. E. W. Clement 1 00
A friend, for the debt..... 50 00
Troy, an Easter and thank off. from Miss Anna E. Deal, of 5th-ave. ch., addl. 5 00
Glen Falls, 1st ch., collected by a little girl for school in Japan 2 00
Newburg, People's ch., Chinese class, for sup. of nat. pr. Nong Zo Yung, care of Rev. J. R. Goddard 25 00
Nunda ch..... 8 50
West Hoosick ch. 7 25
Wayne, Mrs. E. K. Lamb 1 00
Cherry Creek, 1st ch..... 10 56
Arcade ch., in part, of which $100 is from Dea. Milo Welles 107 60
Buffalo, Reid Mem'l S. S... 7 00
Buffalo Immanuel S. S., tow. sal. Rev. W. F. Thomas, Insein, Burma..... 7 50
Triangle ch., addl. 1 50
Lansing and Groton ch..... 9 00
Cannonsville B. Y. P. U.... 2 00
Hudson S. S..... 6 00
Hemlock Lake S. S., tow. sup. of Bago, care of Rev. E. G. Phillips, Tura, Assam..... 12 50
Medina ch., addl..... 1 00
Clifton Park ch. 12 00
Lake Keuka ch. 3 00
Mt. Vernon ch..... 75 00
" " S. S. 25 00
" " a friend..... 12 00
New Rochelle ch. 250 00
New York, Calvary ch..... 56 00
" " 1st ch. 594 00
New York, Hope ch. 53 77
New York, Alexander-ave. ch. 111 53
New York, Mem'l ch., for Tokyo Academy..... 12 11
New York, Riverside ch.... 59 00
Williams Bridge, 1st ch. ... 43 09
Williams Bridge, Ladies' Miss. Circle 5 00
Brooklyn, Emanuel ch..... 25 00
Brooklyn, Bedford ave., Miss Ross 50
Brooklyn, Greene ave. Y. P. S., for nat. pr. N. Chendiah, Nalgonda 27 00

Brooklyn, Lefferts Park ch. $1 10
Brooklyn Mem'l ch..... 34 42
Brooklyn, Strong Place ch.. 31 00
Brooklyn, Flatbush, 1st ch.. 4 37
Brooklyn, Flushing, ch..... 25 00
Brooklyn, Flushing, S. S... 10 00
Oyster Bay ch. 6 00
Richmond Hills ch..... 2 66
Rockville Centre ch. 2 60
Woodside ch..... 6 00
Lackawack S. S. 2 25
Louis Corners S. S. 2 75
Rhinebeck ch..... 65 00
" S. S..... 5 00
Tarrytown ch. 45 00
Martindale ch..... 4 10

NEW JERSEY, $1,237.

New Brunswick, Rev. G. F. Love & wife, an Easter off..... 5 00
New Brunswick, Livingstone-ave. ch., of wh. $25 is for La Thoon, care Miss S. E. Haswell..... 48 36
Orange, Miss Edith C. Mason..... 1 00
No. Orange B. Y. P. U., in aid of Sakematsu Taizo, care Rev. J. L. Dearing, Japan..... 30 00
Lakewood, an Easter off., from Mrs. S. M. Ireson... 10 00
Jersey City, Bergen ch., for sup. nat. helper, care Rev. A. V. B. Crumb..... 6 25
Camden Asso., A friend, for nat. pr. at Sandoway, care Rev. C. L. Davenport..... 16 25
Newton ch..... 20 13
Pleasantville ch..... 11 10
Merchantville ch..... 36 37
Camden, 1st ch., Miss Anna Howell (blind), to be added to appn. work of Mrs. Dr. Levering, Nellore 5 00
Salem, Mem'l ch., for Gurzalla Chapel Fund, care Rev. J. Dussman..... .... 20 00
Newark, 5th ch 10 00
Piscataway ch..... 1 00
Plainfield, 1st ch..... 500 00
Red Bank, 1st ch..... 20 73
Ridgewood ch..... 10 00
Elizabeth, East ch..... 5 64
Montclair, 1st ch..... 165 17
Morristown, 1st ch..... 5 00
East Orange, N. B. Randall, 5 00
" " Mrs. N. B. Randall..... 5 00

PENNSYLVANIA, $335.12.

Alleghany, an Easter off. fr. the Wom. For. Miss. Circle of Nixon-st. ch..... 5 00
Pittsburgh. Fourth-ave. Y. P. S. C. E. Bal. due on nat. pr. China, Mar. 1, '98. .... 20 00
Philadelphia, New Tabernacle S. S. Class, $6 for nat. pr., care Rev. L. W. Cronkhite..... 12 50
Philadelphia Calvary ch 14 00
Philadelphia. A friend 25 00
Philadelphia. Chestnut Hill ch., addl..... 75
Philadelphia. W. B. F. M. S. Association, addl..... 50
Philadelphia. Spruce-st. ch., 15 27
Philadelphia. Second Germantown S. S. for nat. pr. care Rev. L. W. Cronkhite..... 15 00
Upland, S.S. Primary Dept., for nat. pr., India 50 00
No. Philadelphia W. B. F. M. S. Asso..... $1 00
Cold Point, "Steadfasts" .. 5 00
Gibson & Jackson ch..... 6 00
J. A. Truitt..... 2 00
Greenville ch 2 70
Reidsburg ch 4 75
Middlebury ch..... 1 65
Mt. Pleasant ch..... 30 00
Great Bethel ch., addl..... 1 15
Williamsport, 1st ch., addl.. 5 00
Picture Rocks S.S. 3 60
Lewisburg S. S..... 2 37
Rochester, Woman's Circle, 3 00
Monongahela City, on acct.. 18 74
Alleghany, Emmanuel S. S. 2 00
McKeesport, 1st Swed. ch. . 11 22
Wilkinsburg ch., addl.. ... 12 28
Allentown ch..... 20 35
Slatington ch..... 2 50
Pottsville, 1st ch..... 8 35
Covington ch., addl..... 50
Mansfield ch., addl 15 00
Wyoming ch..... 4 50
Plymouth, Welsh ch..... 8 44
A widow, with pension only, 5 00

DISTRICT COLUMBIA, $30.06.

Woman's Foreign Miss. Asso..... 6 50
Washington, Emily E. York, tow. the debt..... 2 00
Washington, 2d ch., Helping Hand Circle of Kings Daughters..... 5 00
Anacostia ch., addl..... 4 06
Washington, 1st ch., Immanuel Circle, addl..... 12 50

MARYLAND, $1.50.

Seabrooke, Rev. J. A. Larcombe 1 50

WEST VIRGINIA, $25.56.

Two Run, B. F. M. League, 2 19
Charleston, 1st S. S..... 4 39
Sutton ch..... 14 25
Webster..... 4 73

OHIO, $688.64.

Kipton, C. M. Cook 12 00
Hartland, Bronson ch.. ... 2 50
Cleveland, Euclid-ave. ch., special subscription of Mrs. Henry Chisholm 500 00
Elyria, A friend 30 00
Dayton, Williams-st. ch..... 23 00
" " " Y. P. S. 1 50
Wayland, Bethany ch..... 5 00
Perry Y. P. S. C. E. 6 96
Euclid ch..... 5 50
Painsville ch., bal. 10 00
Fletcher B. Y. P. U... 60
" Rev. A. E. Clem.. 1 00
King's Creek ch. 3 25
Huntington ch..... 4 40
Kipton ch..... 1 25
La Grange ch..... 3 50
Bucyrus B. Y. P. U..... 1 53
Mansfield, 1st ch..... 30 00
Cincinnati, Mt. Auburn ch., bal. 2 00
Middletown, 1st ch., quar. coll. 24 00
Alliance ch. 1 25
Wooster, Bethany ch. 16 35
Pioneer, 1st ch..... 3 05

INDIANA, $110.48.

Seymour, Mrs. Marietta C. Carpenter..... ..... 50 00
Madison, Chas. E. Stanton, 5 00
Camden ch..... 19 42
" S. S. for Sau Lee.. 7 76
" B. Y. P. U..... 3 10
Bluffton, B. Y. P. U., tow. sup. of Robert Harper, M.D. $5 00
Rossville ch..... 7 50
Bear Creek ch..... 2 65
Mexico ch. 2 50
Campbellsburg ch..... 2 00
Orleans ch..... 3 00
Plainfield ch. 45
" S. S..... 2 10

ILLINOIS, $370.29.

Chicago, Mrs. E. H. Griffith, a thank offering 25 00
Peoria 1st B. Y. P. U. 5 00
East Alton ch..... 1 00
Troy ch..... 2 45
Woodburn ch..... . 2 10
Latham ch..... 3 32
Panola, Harriette Bailey.... 1 00
" Friends 1 60
Walnut Grove ch. 7 00
Chicago, 1st ch., bal..... 53 50
" Second ch. 180 00
La Grange Y. P., tow. sup. nat. pr. in China..... 13 58
Morgan Park ch., bal..... 36 70
La Marsh ch..... 2 54
Alpha ch. 1 00
Big Ridge ch. 5 00
Rockford, 1st Swed. ch., for work in Spain 29 50

IOWA, $510.72.

Sioux City, E. E. Lewis... 250 00
Grand Junction, Mrs. A. K. Sutton 3 00
Waverly ch..... 4 00
Mason City ch 3 00
Eagle Grove ch. 2 50
Cresco ch..... ..... 1 00
West Union ch. 1 00
Marshalltown ch. 5 20
Washington ch. 1 50
So. Ottumwa S. S. 4 30
Colfax B. Y. P. U..... 1 00
C. E. Baker 10 00
Marshalltown ch. 59 50
Hamburg ch. 6 06
Malvern ch. 10 70
" Y. P. S..... 2 50
" Jr. " 1 50
" S. S. 2 00
Burlington, 1st ch..... 2 00
" " S. S..... 4 00
" Walnut-st. ch... 1 00
Sheffield ch. 7 50
Davenport ch. 58 35
Arthur ch..... . 7 30
Swea, Carl Anderson..... 25 00
" Paul Johnson..... 5 00
Manchester ch. 2 50
West Chester ch..... ..... 4 00
So. Attumwa S. S..... 25
Red Oak B. Y. P. U..... 20 00
Mt. Vernon, E. J. Fredland, for Neilson 5 00

MICHIGAN, $204.03.

Grand Rapids, Fountain-st. Y. P. S. C. E., tow. sup. of Rev. E. N. Fletcher..... 25 00
Alpena, 1st ch..... ... 12 00
Charlevoix ch..... 45
North Athens ch..... 1 90
Marshall ch..... ..... 30 99
Manistique ch..... 39 13
" S. S. 14 04
" Calvary Mission, 3 67
" " B.Y.P.U., 0 38
" " Jr. B. Y. P. U. 1 69
Saginaw, E. S., 1st ch..... 55 43
Muskegon, 1st ch. 4 60
No. Moorland ch. 1 00
Quincy ch..... 7 75

MINNESOTA, $219.06.

Minneapolis, Fourth ch., for W. China	$1 50
Minneapolis, Central Y. M. for W. China	15 00
Alexandria S. S.	5 60
Minneapolis, Elim ch., for Spain	25 00
Cambridge, Celna Ropp, for Ola Hanson	25 00
Hallock ch.	1 00
Soudan ch.	2 00
Kron, A. B. Jorklund	15 00
Minneapolis, W. Broberg	04
Rush Point ch.	7 00
Cambridge, Sarah Nelson, one-half share of O. Hanson's salary	50 00
Cambridge	1 25
Milaca, for Spain	1 00
Eatna ch.	5 00
Worthington, Ladies' Soc.	5 00
Sleepy Eye ch.	12 30
Richfield, of which $10 is for W. China	25 00
Olivet ch.	1 75
St. Paul, 1st ch.	5 12
Kasson ch., for Neilson, Africa	9 00
Crookston ch.	1 50
Preston, Mo.	5.00

WISCONSIN, $56.

Racine, Scandanavian ch., for needy in Telugu Mission,	51 00
Racine, Woman's Soc. for Nelson fund, Africa	5 00

MISSOURI, $317.26.

Macon, E. A. Merrifield	15 00
Home and Foreign Miss. Board	302 26

KANSAS, $121.36.

Emporia B. Y. P. U., tow. outfit of Robt. Harper, M. D.	3 00
Topeka 1st Y. P. S. C. E., tow. sup. nat. pr., care Rev. G. L. Mason	12 50
Topeka Swed. S. S.	6 00
Hutchinson ch.	6 57
" S. S.	2 43
Marshall, Centre ch.	17 25
Roxbury ch.	1 47
Newton ch.	31 16
Taney ch.	3 15
No. Ottawa ch.	3 11
Mt. Olivet ch.	6 54
Ottawa, A. L. Dana	4 08
Rosedale ch.	6 20
Troy ch.	5 05
" S. S.	85
" Wom. Circle	1 00
Hiawatha, G. Kinzie	10 00
Minneapolis ch.	1 00

NEBRASKA, $14.60.

East Lincoln B. Y. P. U.	5 00
Tobias Y. P. S.	1 00
Crab Orchard ch.	$3 00
Long Pine ch.	4 10
Ainsworth ch.	1 00
Superior ch.	50

COLORADO, $3.

Grand Junction, 1st S. S.	3 00

CALIFORNIA, $306.94.

Los Angeles, mass-meeting for Dr. Bixby's house	17 81
Bishop ch.	5 00
Alameda ch.	37 10
Oakland, 1st ch.	28 00
" Extra Cent-a-Day Band	5 00
Oakland, Beth Eden ch.	5 00
San Francisco 3d S. S.	11 60
Sacramento, Calvary ch.	1 25
" " " Rev. F. M. Mitchell	5 00
Point Arena S. S.	1 00
Passadena S. S.	12 15
Healdsburg ch.	7 00
Santa Rosa Y. P. S.	5 00
" " Jun. Y. P. S.	75
San Diego 1st ch.	4 00
" " " B. Y. P. U.,	45 30
" " " S. S.	11 00
" " Grand-ave. Mission	6 40
Fresno, 1st ch.	10 00
" " Wom. Circle, of wh. $2.14 is self-denial off	7 00
Santa Clara ch.	7 00
Berkley Y. P. S. C. E.	5 90
" S. S.	4 10
Golden Gate ch.	3 50
" " Y. P. S.	4 00
Dutch Flat, Mrs. R. O. Squier	2 00
Floreston, Miss Lillian Merrill and Mrs. J. W. Smith, toward sup. of Mo. Po. woman teacher, care of Rev. B. A. Baldwin, Thayetmo	5 00
Los Angeles, Mem'l ch.	6 75
Monrovia ch., sale of watch,	6 60
Romona S. S.	6 68
San Diego, Swed. ch.	4 00
Fresno, Wom. Circle	90
Orange ch.	20 00
Riverside. 2d ch.	4 25

OREGON, $49.51.

Brownsville ch.	8 50
Salem, 1st ch., Miss N. Adda Hart	5 00
Portland 1st S. S.	15 00
La Grande ch.	1 10
Ashland ch.	11 00
Grant's Pass ch.	6 30
" " S. S.	2 61

NORTH DAKOTA $20.65.

Lisbon, E. L. Cressy	2 00
Kulm ch.	15 85
Fairmont ch.	$1 00
Jamestown ch.	1 80

SOUTH DAKOTA, $64.45.

Egan, Mrs. Eunice W. Wood	2 00
Big Springs ch.	10 00
Irene ch	1 00
Poinsette ch.	7 20
Orleans ch.	17 00
Sioux Falls ch., for Spain	1 25
Delmont ch.	2 00
Armour ch.	10 00
Brookings ch.	4 00
Mitchell ch.	8 00
Ipswich ch.	2 00

WASHINGTON, $291.01.

North Bend ch.	8 45
Seattle, Tabernacle ch. (of wh. $40.78 is for expenses of steamer "Grace," E. China Mission; 41. for W. China Mission; for Congo Mission, 23.55	250 00
West Ferndale ch.	4 50
Everett ch.	50
Bayview ch.	12 00
Custre ch.	2 05
Fairhaven, Miss L. Ella Miller	5 00
Issaquah, W. W. Sylvester,	2 00
Ballard, Swed. ch.	5 51
Pearson, " "	1 00

MONTANA, $69.60.

Butte ch.	58 00
Dillon ch.	11 60

LOUISIANA, $50.

New Orleans, Rev. E. C. Mitchell, D. D., & wife	50.

GEORGIA, $5.

Atlanta, a friend	5 00

INDIAN TERRITORY, $7.

Purcell ch.	7 00

OKLAHOMA, $1.00

New Hope ch.	1 00

ASSAM, $50.

Tura, a friend of missions, tow. sup. of Thankan Garo, Evangelist	50 00

MISCELLANEOUS, $1.

A widow	1 00
Total	$8,352 82

LEGACIES.

Greenport, N.Y., Susan E. Wells	366 44
	$8,719 26

A Tonic

For Brain-Workers, the Weak and Debilitated.

Horsford's Acid Phosphate

is without exception, the Best Remedy for relieving Mental and Nervous Exhaustion; and where the system has become debilitated by disease, it acts as a general tonic and vitalizer, affording sustenance to both brain and body.

Dr. E. Cornell Esten, Philadelphia, Pa., says: "I have met with the greatest and most satisfactory results in dyspepsia and general derangement of the cerebral and nervous systems, causing debility and exhaustion."

Descriptive pamphlet free on application to

Rumford Chemical Works, Providence, R. I.

For sale by all Druggists.

Beware of Substitutes and Imitations.

Price has been reduced on the original old-fashioned Dobbins' Electric Soap, so that it can now be bought at eight cents a bar, two bars for fifteen cents. Quality same as for last thirty-three years, "BEST OF ALL." Ask your grocer for it.

DOBBINS SOAP MFG. CO., PHILADELPHIA

HISTORICAL SKETCH

...OF THE

American Baptist Missionary Union and its Missions

With Ninety Illustrations.

BY REV. EDMUND F. MERRIAM

This volume gives a complete outline history of the Baptist missionary work in Burma, Assam, India, China, Japan, Africa, and Europe, with a sketch of the home history of the Missionary Union. Illustrated with numerous maps and cuts. Price, 75 cents in cloth, 50 cents in paper covers, postpaid. Address

BAPTIST MISSIONARY MAGAZINE

Tremont Temple, Boston, Mass.

MISSIONARY MEMORIALS

VIVID AND INSPIRING ANNALS

PRICES

SENT PREPAID, EACH, 75c.; EIGHT, $4.75

ADDRESS **W. N. WYETH**

3920 Fairmount Ave., PHILADELPHIA, PA.

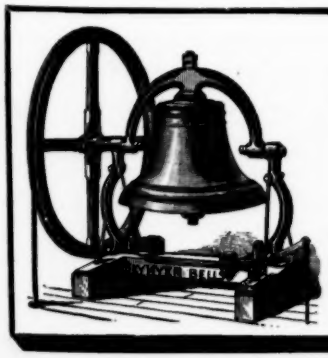

THOSE FAMOUS "BLYMYER"

CHURCH AND SCHOOL BELLS

Unlike other bells Superior tone
Can be heard farther and more durable
Also lower in price

OUR FREE CATALOGUE TELLS WHY

THE CINCINNATI BELL FOUNDRY CO.

CINCINNATI, OHIO, U. S. A.

WHEN WRITING MENTION THIS MAGAZINE

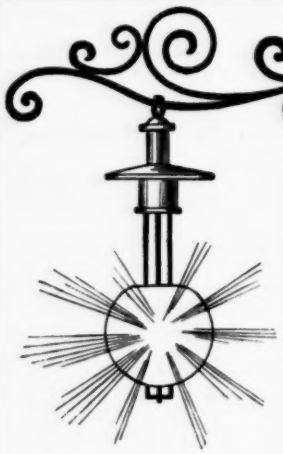

Baptist Periodicals

BRIGHT SHINING HELPS

For the

Sunday School

INCREASE IN CIRCULATION
this year over that of last year
4,543,700 copies.

Combined yearly ciculation
43,136,400

Quarterlies

	Price
Senior,	4 cts.
Advanced,	2 "
Intermediate,	2 "
Primary,	2 "

per copy!

Monthlies

	Price
Baptist Superintendent,	7 cts.
Baptist Teacher,	10 "

per quarter!

Leaflets — Advanced, Intermediate, Primary — *1 cent each per copy! per quarter!*

Picture Lessons, . . 3 cents *per set! per quarter!*
Bible Lesson Pictures, $1.00 *per quarter!*

Illustrated Papers

	Price	*per quarter*	*per year*
Our Young People (*weekly*),	13 cents.		50 cents.
Our Boys and Girls (*weekly*),	8 "		30 "
Our Little Ones (*weekly*),	6¼ "		25 "
Young Reaper (*semi-monthly*),	4 "		16 "
" " (*monthly*),	2 "		8 "
The Colporter (*monthly*),			5 "

(*The above prices are all for clubs of five or more.*)

American Baptist Publication Society

1420 Chestnut Street, Philadelphia

256 Washington Street
BOSTON

177 Wabash Avenue
CHICAGO

279 Elm Street
DALLAS

82 Fifth Avenue
NEW YORK

316 N. Eighth Street
ST. LOUIS

93 Whitehall Street
ATLANTA

HAVE YOU READ

"MR. ARNOLD'S WEEK OF CHRISTIAN LIVING"?

It is a story with a purpose—a purpose of high order. It deals with a question of vital importance. It lays bare a radical defect in the life and character of many a professing Christian, and a prime source of weakness in many a Christian church. The central figure is so true to life that many will declare the original to be a member of their church, and will long that the process of transformation so vividly described might be repeated. The careful reading of it will lead all to heart-searching. The author has a keen insight into human nature, and is master of a fine literary style. The publication of the work in serial form has led to repeated requests that it be issued as a booklet. Read it. Circulate it. It will disturb complacency, but can hardly fail to be a blessing.

ADDRESS

B. Y. P. U. of A.

324 Dearborn St., Chicago, Ill.

PRICES

In Kremlin Parchment Covers, each	Postpaid	$ .15
Two Copies (to one address)	"	.25
Ten Copies (to one address)	"	1.00
In *neat cloth binding, Gold embossed*, each	"	.25
Five copies for	"	1.00